

mom's house

Thu, 20 Jun 2024 17:00

Content

- Flat

Floor	1
3D	2 - 3

- Rooms

Kitchen	Floor	4
	Walls	5
	3D	6
	Photo	---

living room	Floor	7
	Walls	8
	3D	9
	Photo	---

hallway	Floor	10
	Walls	11
	3D	12
	Photo	---

Content

- Rooms

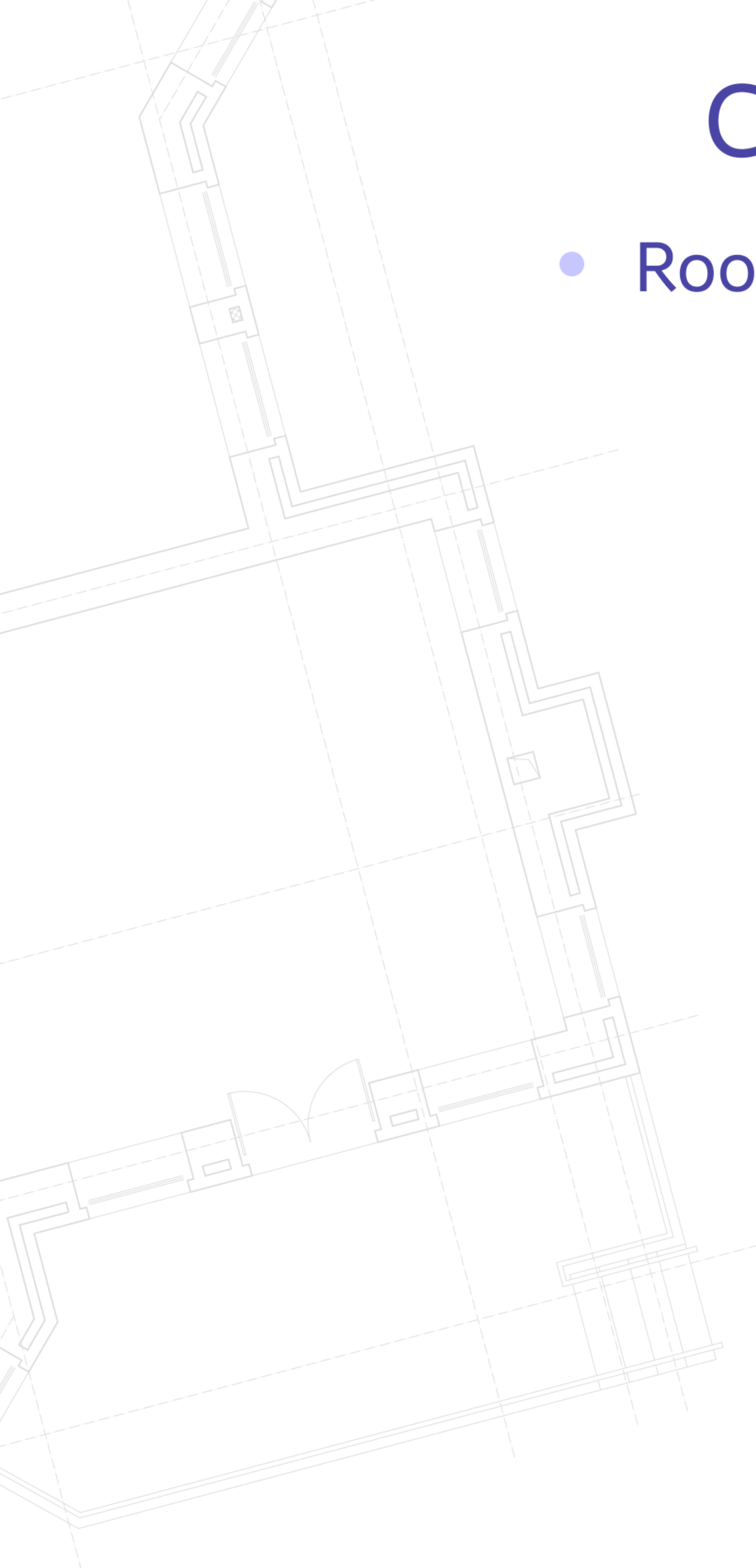

bed 1	Floor	13
	Walls	14
	3D	15
	Photo	---

bath	Floor	16
	Walls	17
	3D	18
	Photo	---

bed 2	Floor	19
	Walls	20
	3D	21
	Photo	---

master bed	Floor	22
	Walls	23
	3D	24
	Photo	---

Content

- Rooms



master bath

Floor	25
Walls	26
3D	27
Photo	---

basement

Floor	28
Walls	29
3D	30
Photo	---

garage

Floor	31
Walls	32
3D	33
Photo	---

laundry room

Floor	34
Walls	35
3D	36
Photo	---

Content

- Rooms

barn room

Floor

.....

37

Walls

.....

38

3D

.....

39

Photo

.....

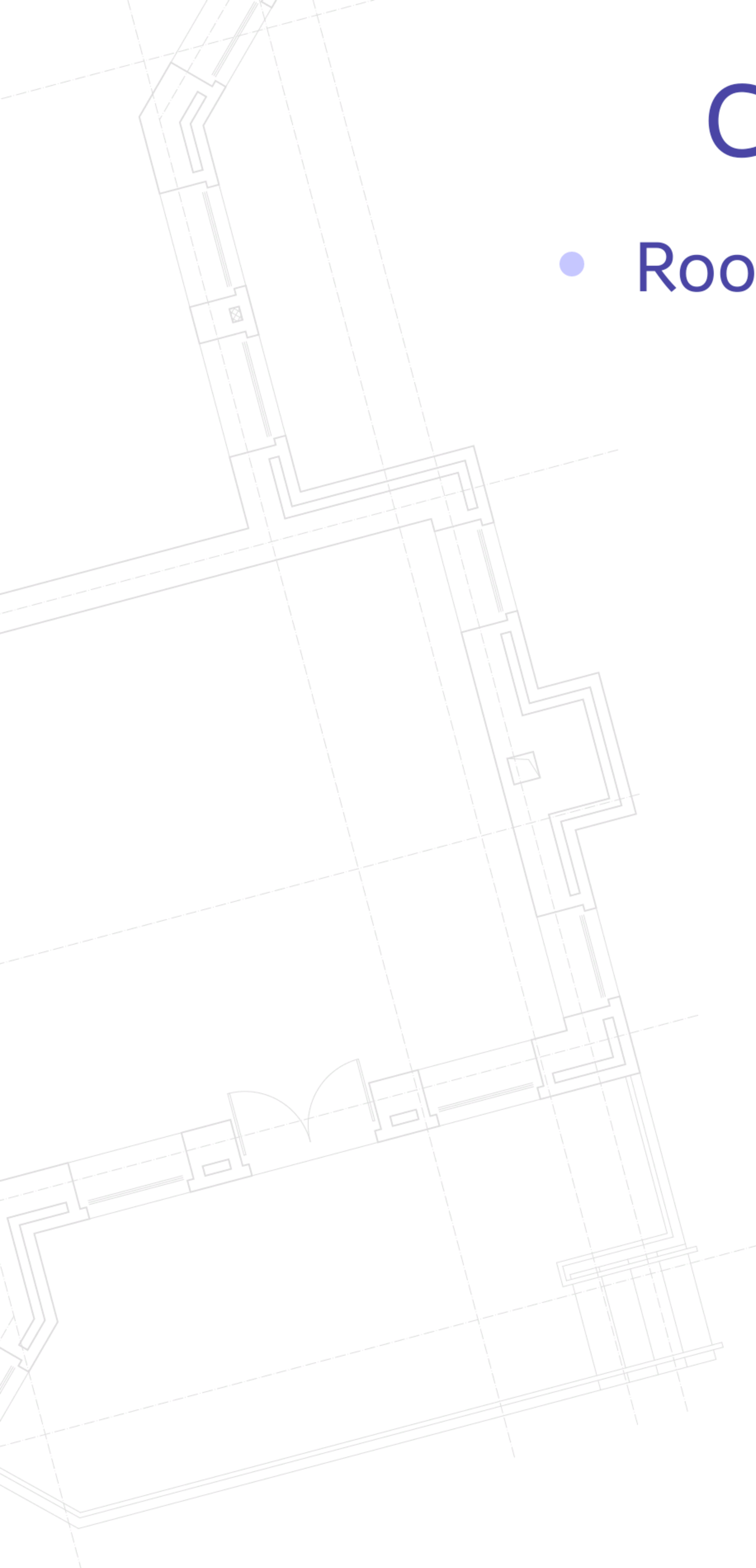

mom's house

Floor

Name mom's house

Thu, 20 Jun 2024 17:00

Area	2019.81 ft ²
Volume	14957.47 ft ³
Walls	3835.86 ft ²
Ceiling	2019.66 ft ²
Height	7' 9"
Windows	122.81 ft ²
Doors	703.62 ft ²

Address 100 Autumn Dr, Butler, PA
16001, USA

City Butler

State /
Region /
Province Pennsylvania

Country United States

Postal code 16001

Geolocation lat/lng:
(40.846182,-79.9050132)

Kitchen 105.01 ft² hallway 10.51 ft² bathroom 10.51 ft² master bath 10.51 ft² laundry room 10.51 ft² barn room 10.51 ft² garage 10.51 ft² basement 10.51 ft² living room 10.51 ft² dining room 10.51 ft² bedroom 10.51 ft² 138.57 ft² 89.10 ft² 10.51 ft² 10.51 ft² 228.76 ft² 133.69 ft² 261.95 ft² 613.07 ft²



mom's house

3D



mom's house

3D

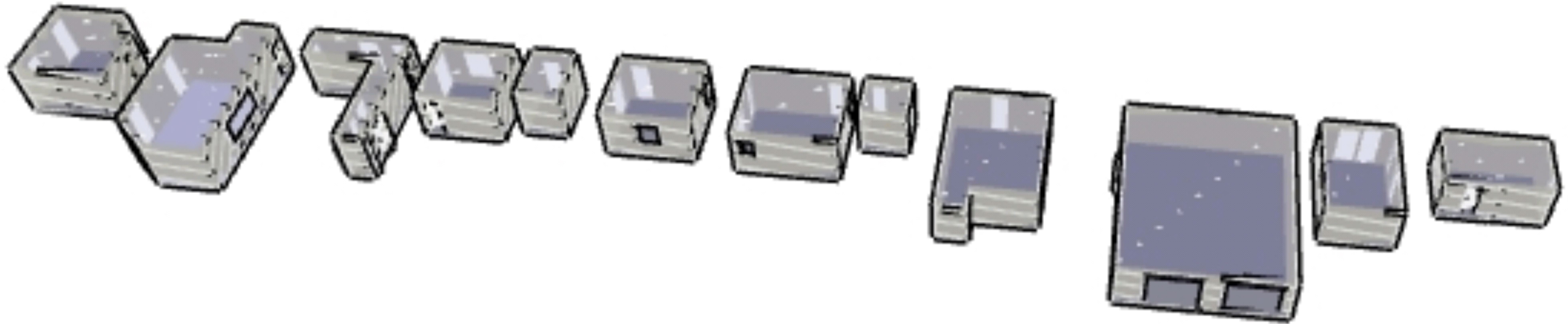

Kitchen

Floor

Kitchen 138.57 ft² | Hallway 189.07 ft² | Bath 19.31 ft² | Master bath 228.76 ft² | Laundry 193.91 ft² | Barn room 108.19 ft² | Garage 613.07 ft²

Area	138.57 ft ²
Perimeter	49' 1 ⁵ / ₁₆ "
Volume	1073.59 ft ³
Walls	288.1 ft ²
Ceiling	138.42 ft ²
Height	7' 9"
Windows	5.16 ft ²
Doors	87.23 ft ²

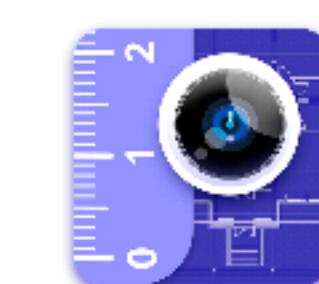
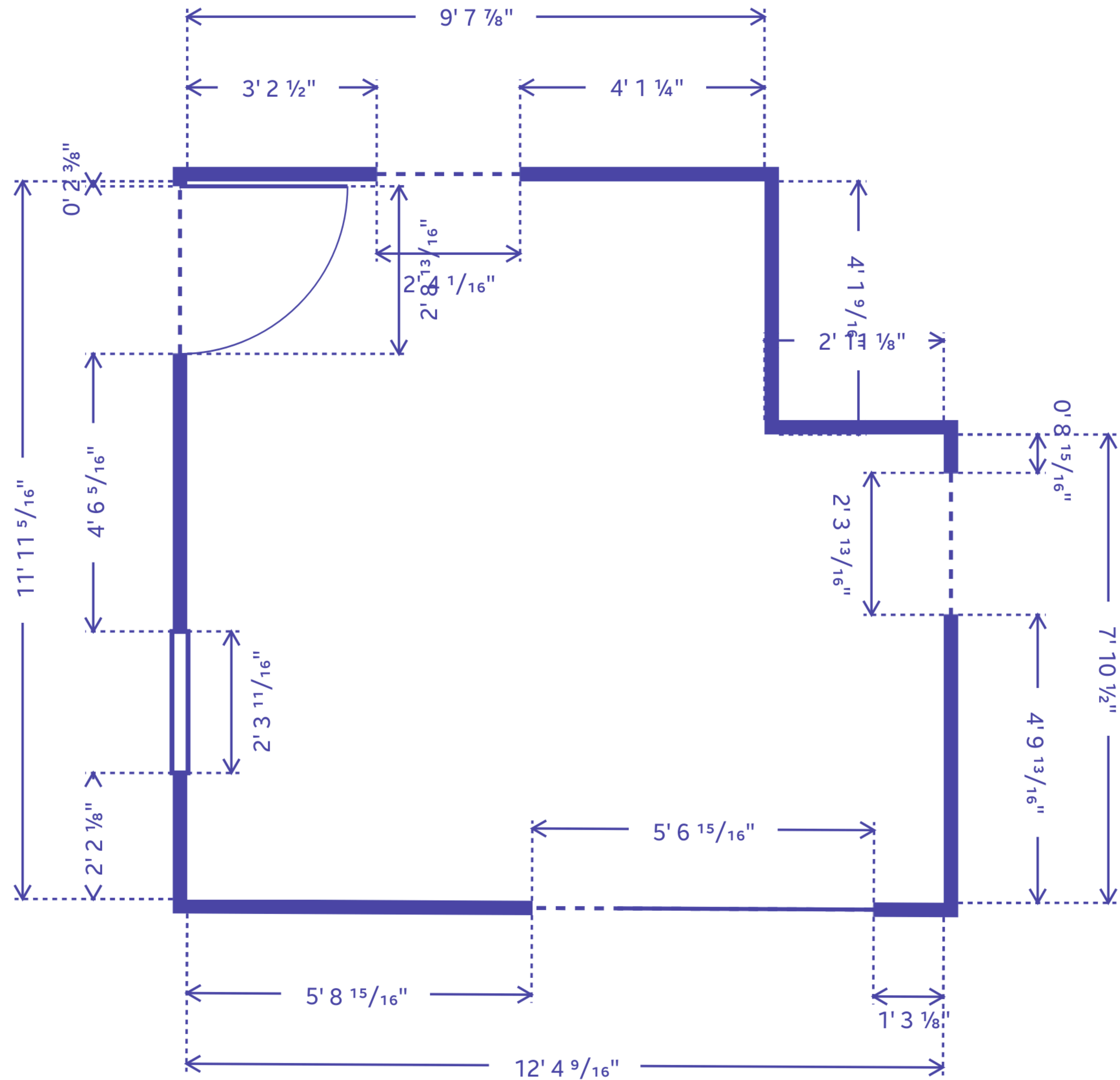

Kitchen

Walls

Kitchen 138.57 ft² | Hallway 261.95 ft² | Bed 189.00 ft² | Bath 119.31 ft² | Master bath 119.31 ft² | Basement 228.76 ft² | Laundry 193.91 ft² | Barn room 108.19 ft² | Garage 613.07 ft²

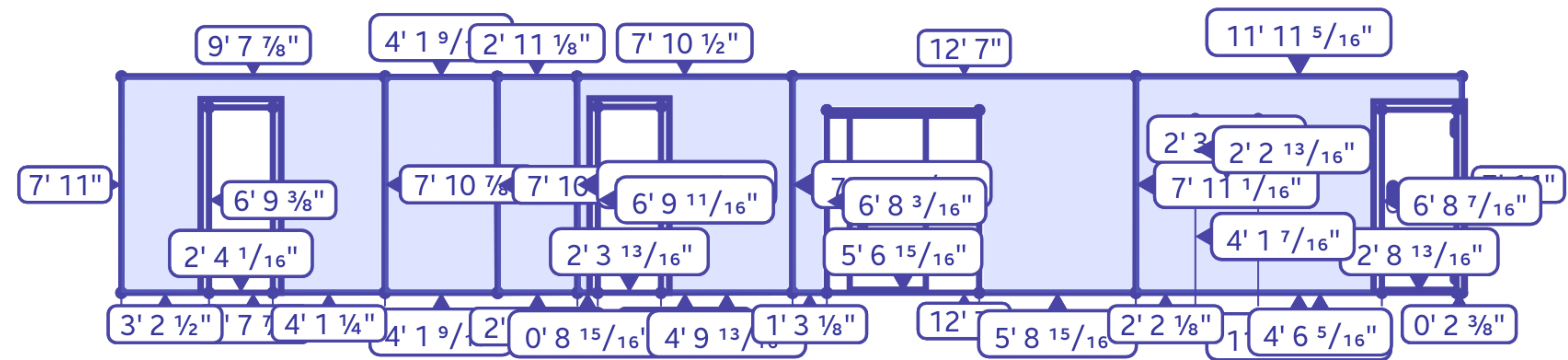

Area	138.57 ft ²
Perimeter	49' 1 5/16"
Volume	1073.59 ft ³
Walls	288.1 ft ²
Ceiling	138.42 ft ²
Height	7' 9"
Windows	5.16 ft ²
Doors	87.23 ft ²

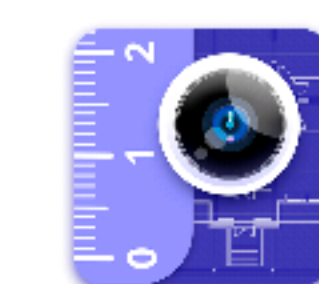

Kitchen

3D

Kitchen 138.57 ft² | Hallway 65.11 ft² | Bath 46.31 ft² | Master bath 22.76 ft² | Basement 228.76 ft² | Laundry 193.91 ft² | Barn room 108.19 ft² | Garage 613.07 ft²

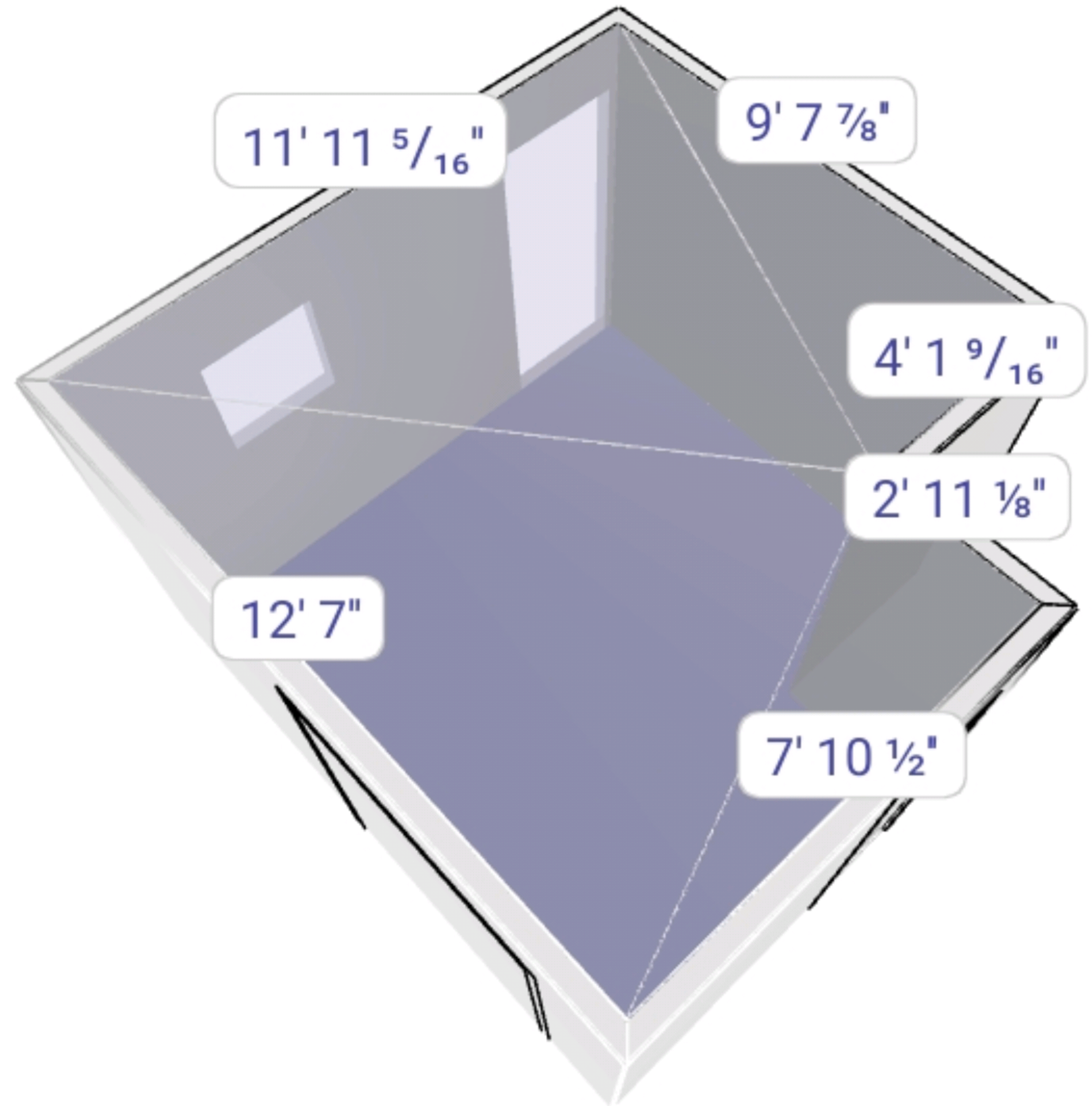

Area	138.57 ft ²
Perimeter	49' 1 5/16"
Volume	1073.59 ft ³
Walls	288.1 ft ²
Ceiling	138.42 ft ²
Height	7' 9"
Windows	5.16 ft ²
Doors	87.23 ft ²



living room

Floor

Kitchen 138.57 ft² | Hallway 261.95 ft² | Bed 109.07 ft² | Bath 68.11 ft² | Master bath 119.31 ft² | Basement 228.76 ft² | Laundry 193.91 ft² | Barn room 108.19 ft² | Garage 613.07 ft²

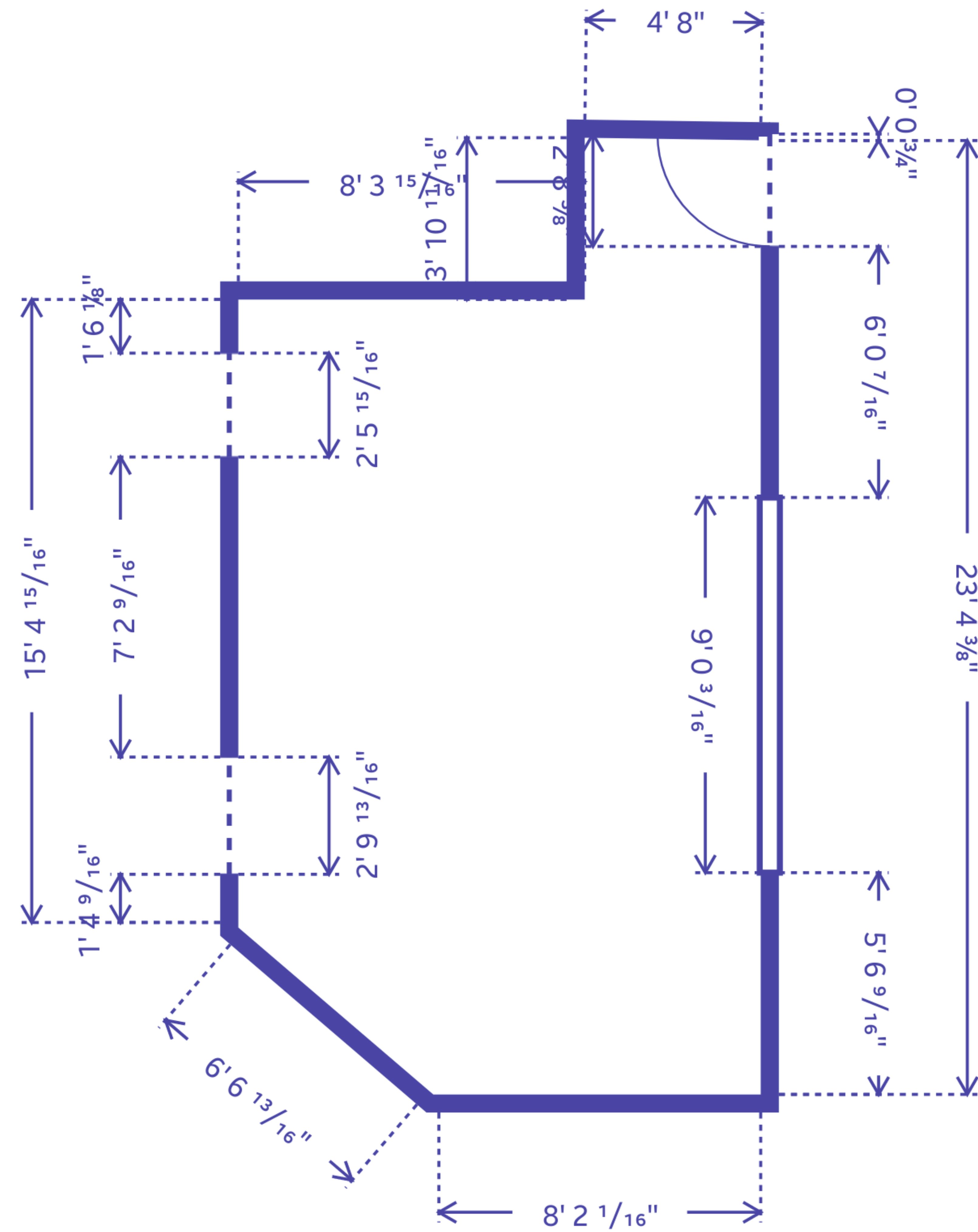

Area	261.95 ft ²
Perimeter	70' 2 3/16"
Volume	2049.47 ft ³
Walls	450.48 ft ²
Ceiling	261.95 ft ²
Height	7' 9 7/8"
Windows	44.89 ft ²
Doors	53.71 ft ²



living room

Walls

Kitchen 138.57 ft² | Hallway 261.95 ft² | Bed 109.07 ft² | Bath 66.11 ft² | Master bath 110.09 ft² | Basement 228.76 ft² | Laundry 613.07 ft² | Barn room 108.19 ft² | Garage 193.91 ft²

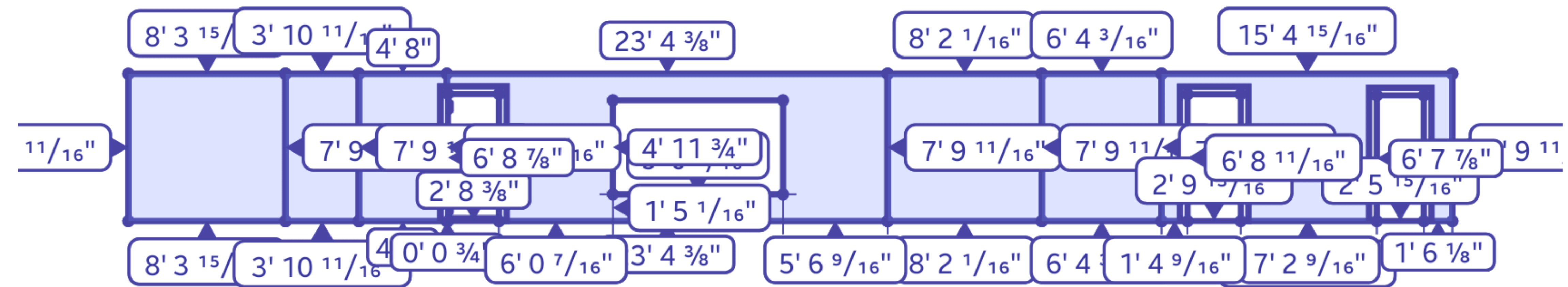

Area	261.95 ft ²
Perimeter	70' 2 3/16"
Volume	2049.47 ft ³
Walls	450.48 ft ²
Ceiling	261.95 ft ²
Height	7' 9 7/8"
Windows	44.89 ft ²
Doors	53.71 ft ²

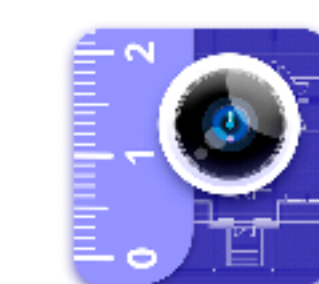

living room

3D

Kitchen 138.57 ft² | Hallway 261.95 ft² | Bed room 109.07 ft² | Bath 66.11 ft² | Master bath 21.07 ft² | Basement 228.76 ft² | Laundry 613.07 ft² | Barn room 108.19 ft² | Garage 93.91 ft²

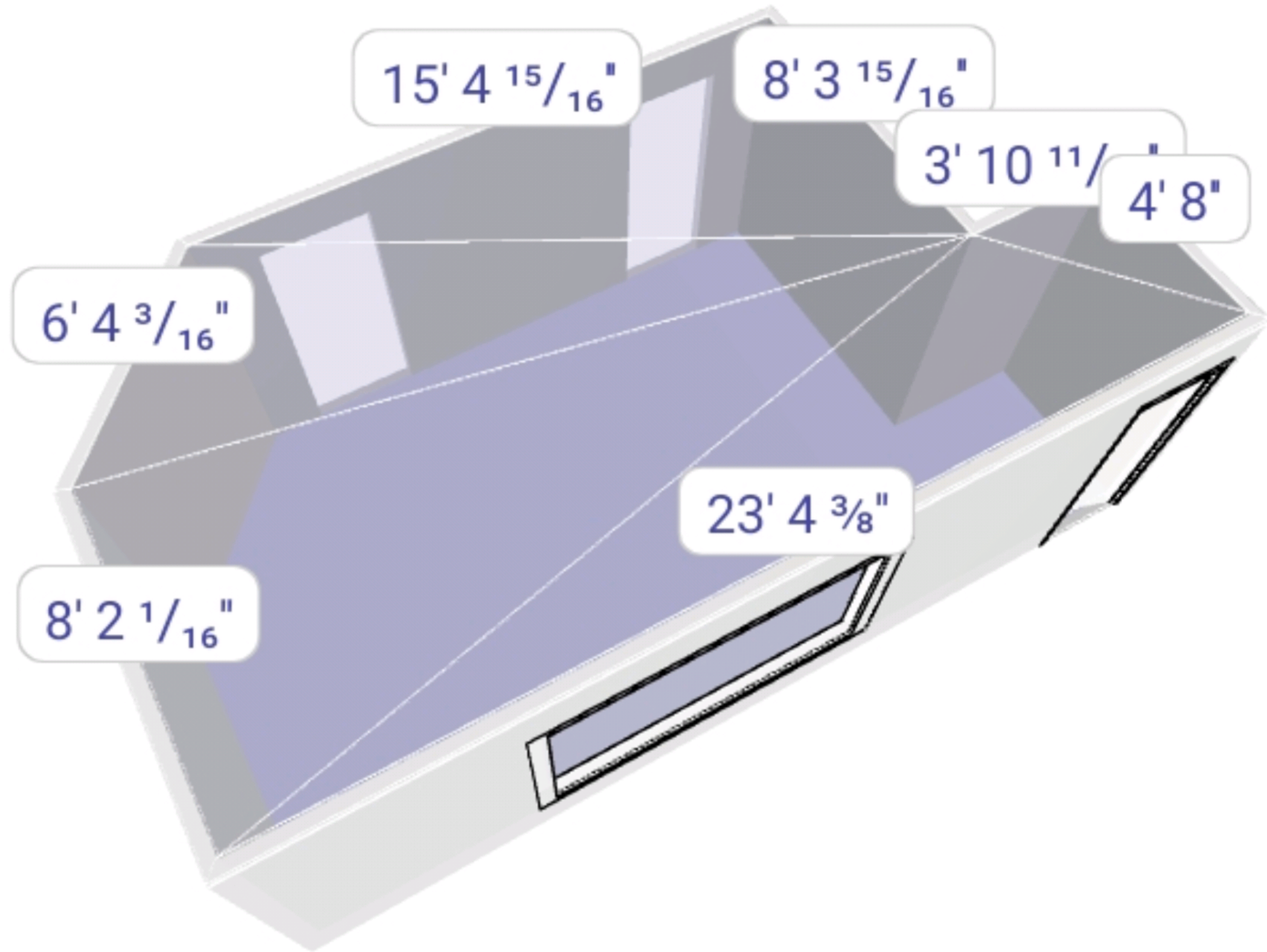

Area	261.95 ft ²
Perimeter	70' 2 3/16"
Volume	2049.47 ft ³
Walls	450.48 ft ²
Ceiling	261.95 ft ²
Height	7' 9 7/8"
Windows	44.89 ft ²
Doors	53.71 ft ²



hallway

Floor

Kitchen 138.57 ft² | Living room 189.04 ft² | Bed room 106.11 ft² | Bath 119.31 ft² | Master bath 140.09 ft² | Basement 228.76 ft² | Laundry 193.91 ft² | Barn room 108.19 ft² | Garage 613.07 ft²

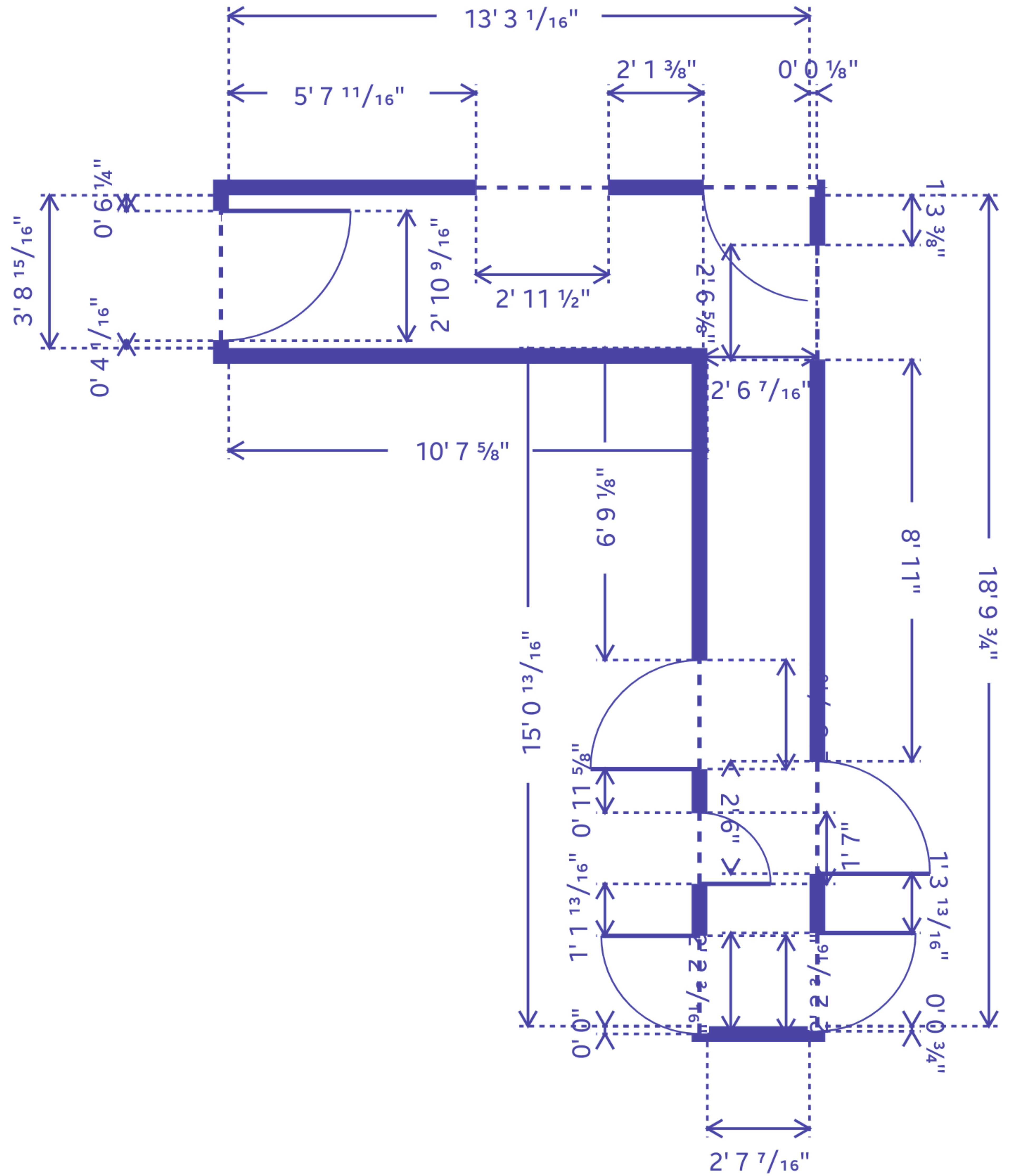

Area	89.03 ft ²
Perimeter	64' 1 1/16"
Volume	694.15 ft ³
Walls	352.82 ft ²
Ceiling	89.03 ft ²
Height	7' 9 9/16"
Windows	0 ft ²
Doors	146.87 ft ²

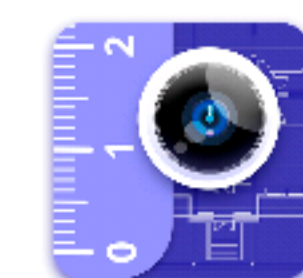

hallway

Walls

Kitchen 138.57 ft² | Living room 189.04 ft² | Bed room 106.91 ft² | Master bath 110.09 ft² | Basement 228.76 ft² | Laundry 193.91 ft² | Barn room 108.19 ft² | Garage 613.07 ft²

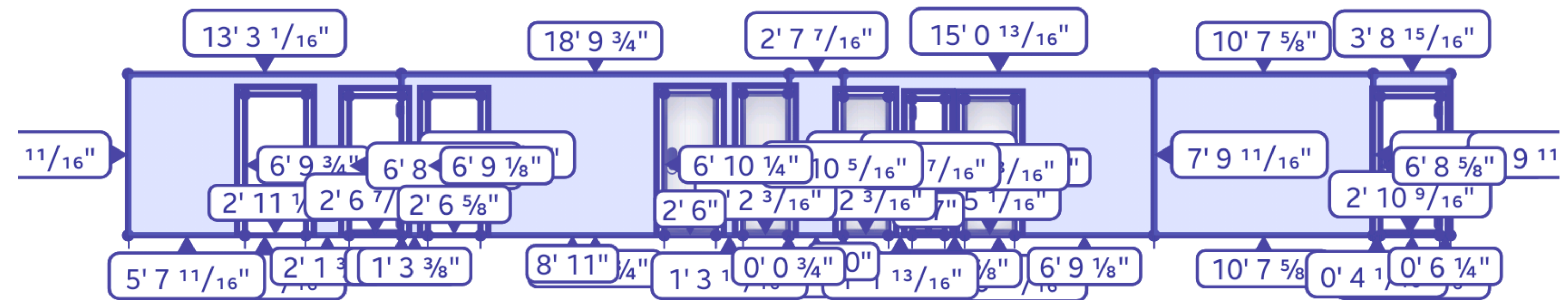

Area	89.03 ft ²
Perimeter	64' 1 1/16"
Volume	694.15 ft ³
Walls	352.82 ft ²
Ceiling	89.03 ft ²
Height	7' 9 9/16"
Windows	0 ft ²
Doors	146.87 ft ²



hallway

3D

Kitchen 138.57 ft² Living room 189.04 ft² Bed room 106.11 ft² Bath 46.31 ft² Master bath 21.07 ft² Basement 228.76 ft² Laundry 193.91 ft² Barn room 102.19 ft² Garage 613.07 ft²

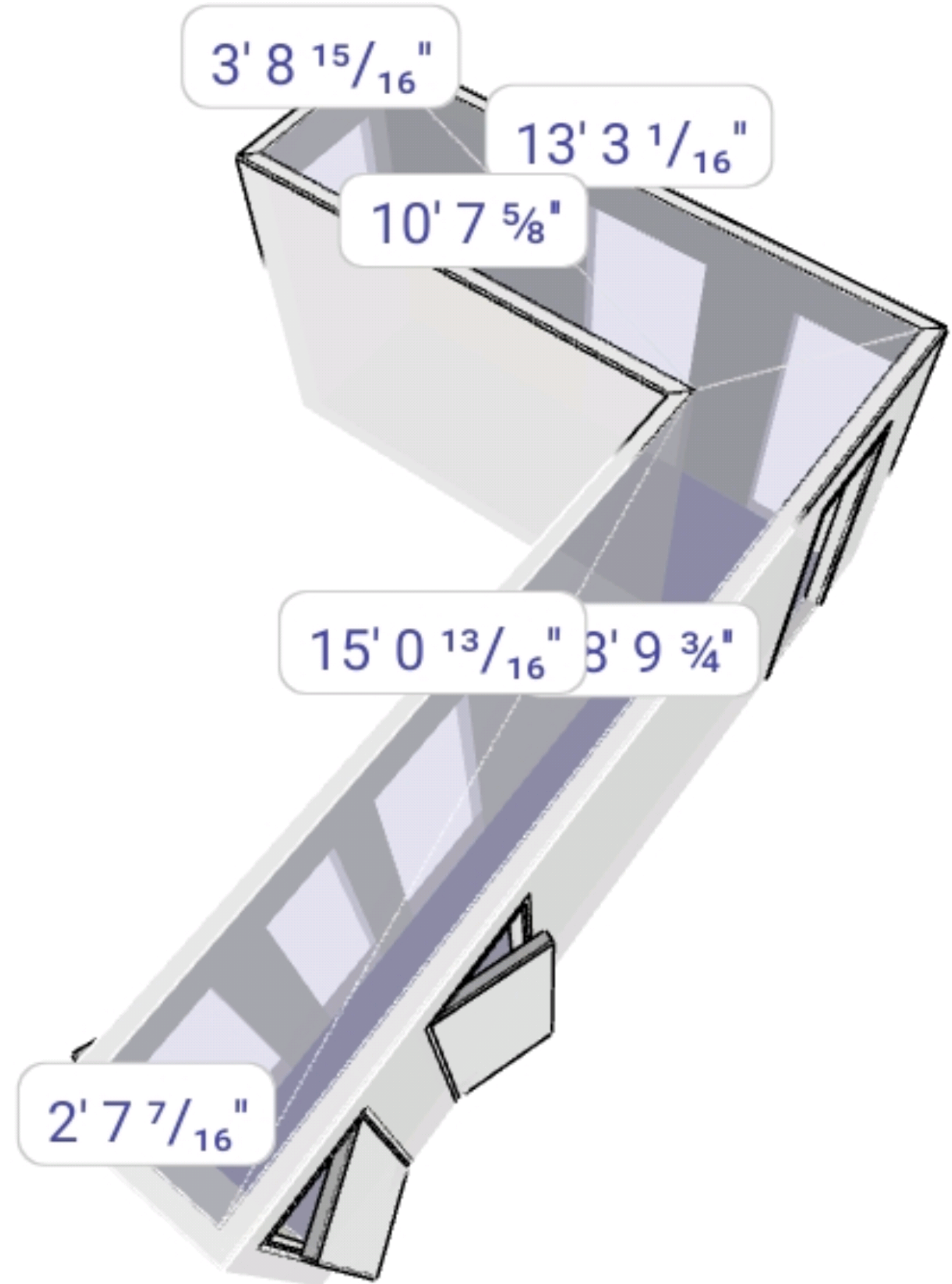

Area	89.03 ft ²
Perimeter	64' 1 ¹ / ₁₆ "
Volume	694.15 ft ³
Walls	352.82 ft ²
Ceiling	89.03 ft ²
Height	7' 9 ⁹ / ₁₆ "
Windows	0 ft ²
Doors	146.87 ft ²



bed 1

Floor

Kitchen 138.57 ft² | hallway 69.00 ft² | bath 19.31 ft² | bedroom 261.95 ft² | master bath 19.31 ft² | basement 228.76 ft² | laundry 13.91 ft² | barn room 102.06 ft² | garage 613.07 ft²

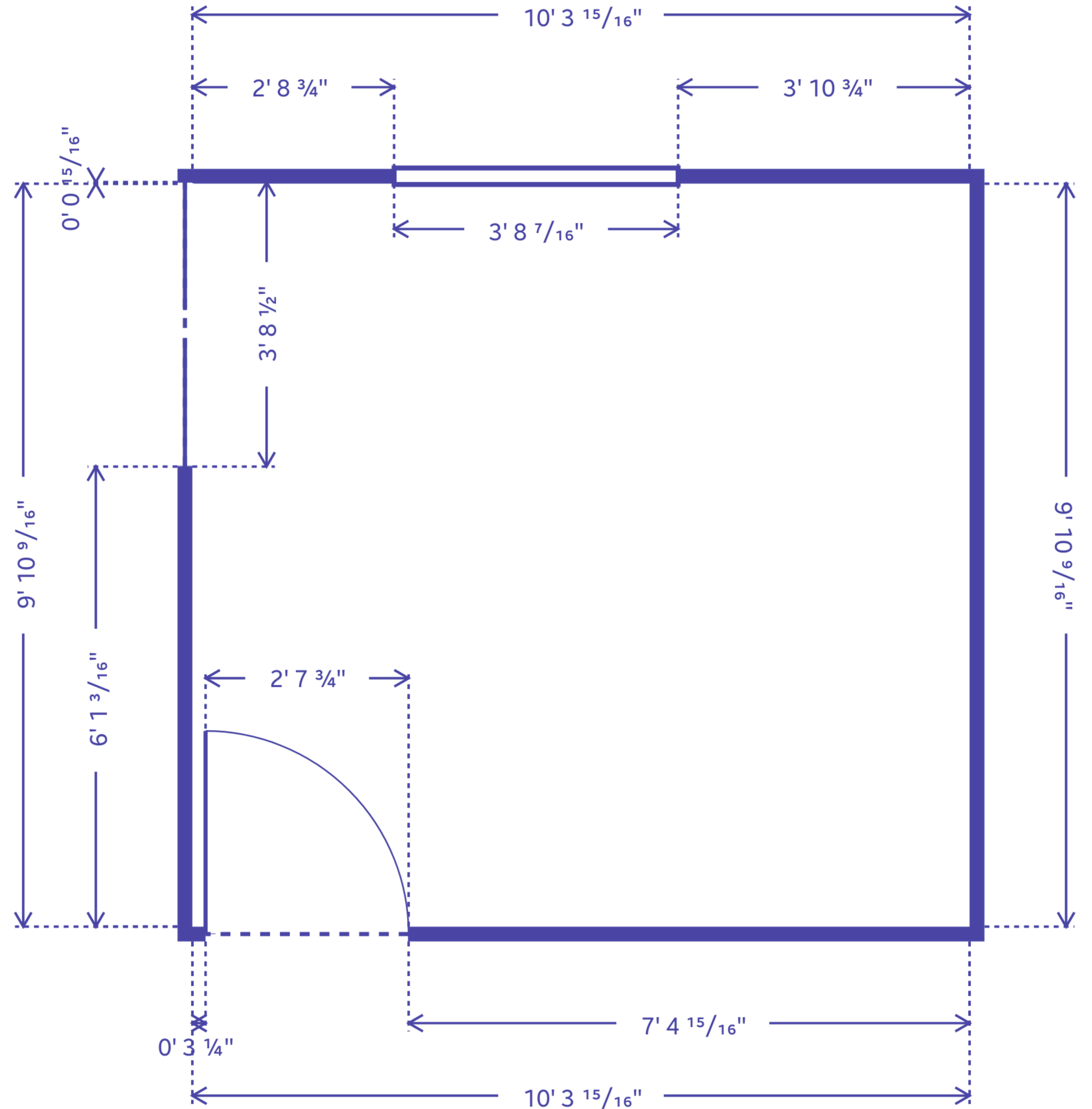

Area	102.06 ft ²
Perimeter	40' 5 1/16"
Volume	800.57 ft ³
Walls	257.75 ft ²
Ceiling	102.06 ft ²
Height	7' 10 1/8"
Windows	17.61 ft ²
Doors	41.69 ft ²



bed 1

Walls

Kitchen 138.57 ft² | hallway 261.95 ft² | bath 189.00 ft² | bedroom 193.10 ft² | master bath 193.10 ft² | basement 228.76 ft² | laundry 613.07 ft² | barn room 102.06 ft² | garage 102.19 ft²

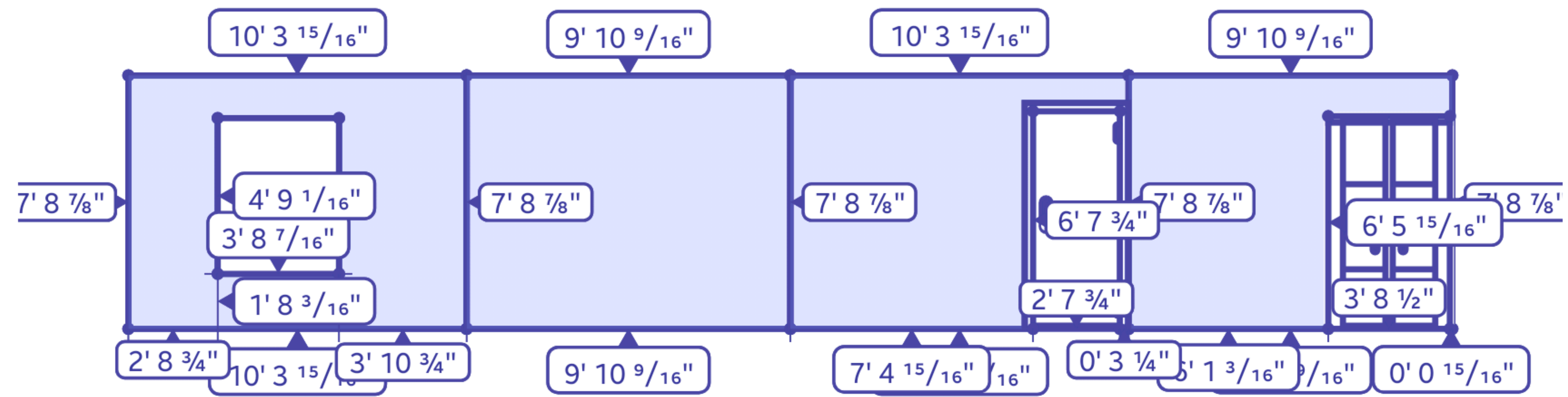

Area	102.06 ft ²
Perimeter	40' 5 1/16"
Volume	800.57 ft ³
Walls	257.75 ft ²
Ceiling	102.06 ft ²
Height	7' 10 1/8"
Windows	17.61 ft ²
Doors	41.69 ft ²

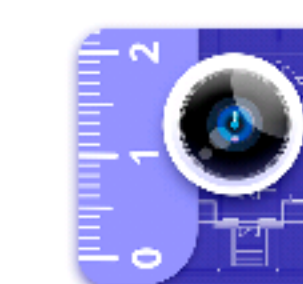

bed 1

3D

Kitchen 138.57 ft² | hallway 89.00 ft² | bath 103.10 ft² | bedroom 228.76 ft² | master bath 193.91 ft² | basement 613.07 ft² | laundry 102.06 ft² | barn room 102.06 ft² | garage 102.06 ft²

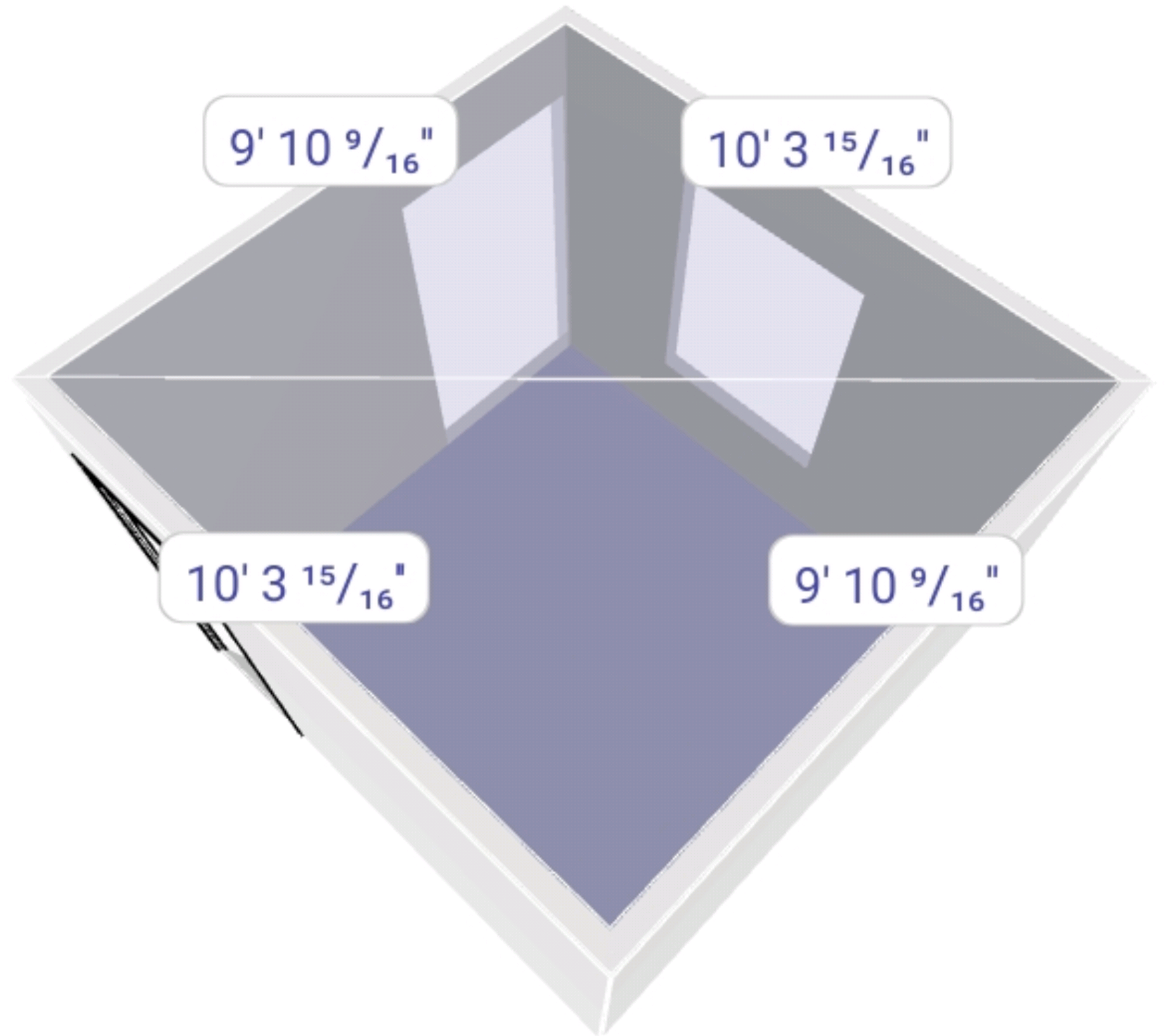

Area	102.06 ft ²
Perimeter	40' 5 1/16"
Volume	800.57 ft ³
Walls	257.75 ft ²
Ceiling	102.06 ft ²
Height	7' 10 1/8"
Windows	17.61 ft ²
Doors	41.69 ft ²



bath

Floor

Kitchen 138.57 ft² | hallway 261.95 ft² | bedroom 189.00 ft² | master bath 119.34 ft² | basement 228.76 ft² | laundry 193.91 ft² | barn room 108.19 ft² | garage 613.07 ft²

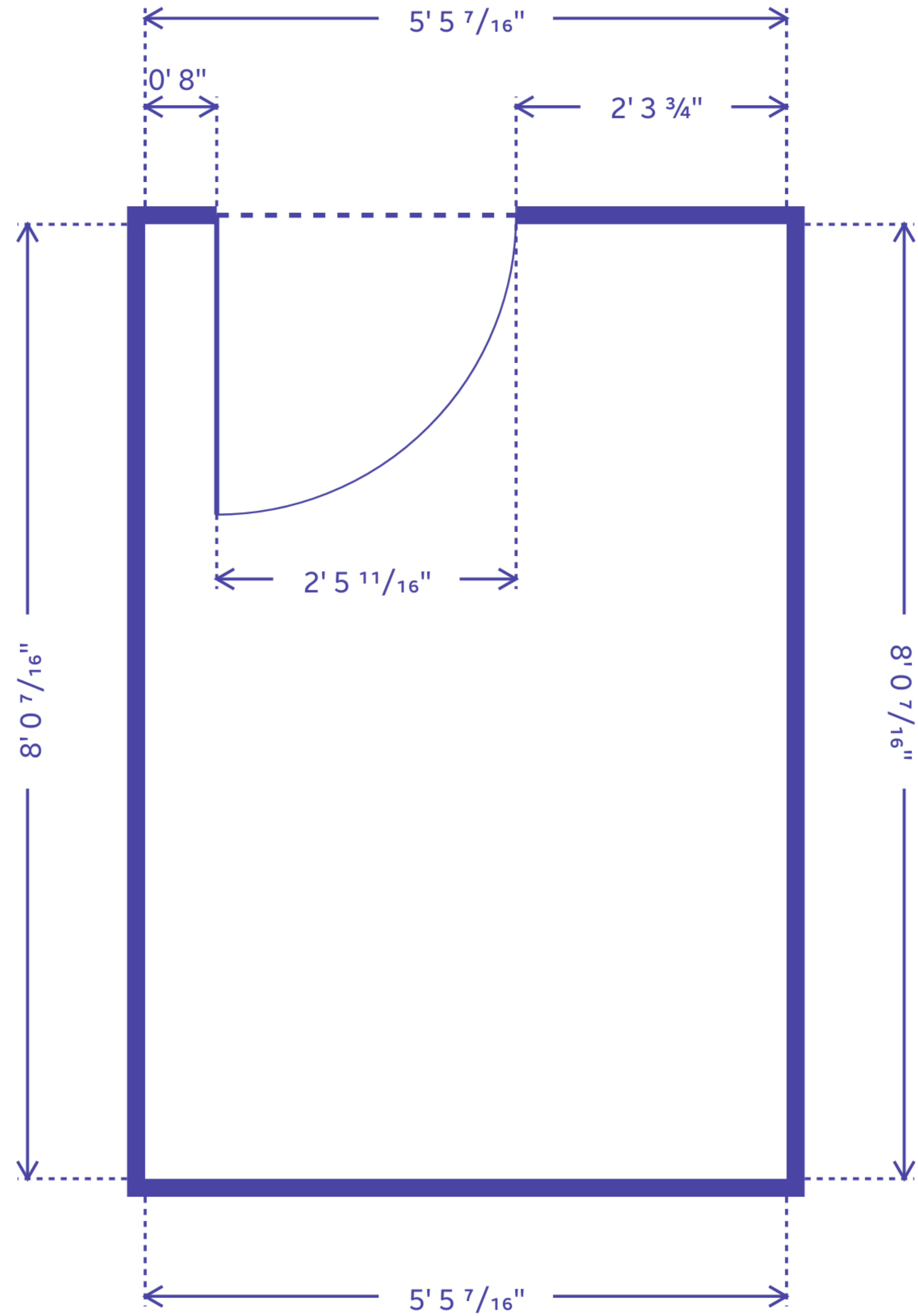

Area	43.81 ft ²
Perimeter	26' 11 ¹¹ / ₁₆ ''
Volume	339.41 ft ³
Walls	194.14 ft ²
Ceiling	43.81 ft ²
Height	7' 9''
Windows	0 ft ²
Doors	14.86 ft ²

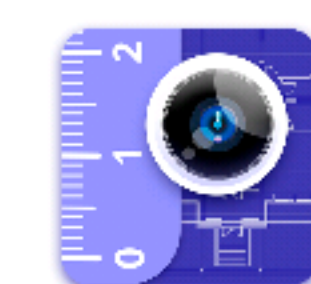

bath

Walls

Kitchen 138.57 ft² | hallway 65.11 ft² | bedroom 119.31 ft² | master bath 228.76 ft² | laundry 102.19 ft² | barn room 613.07 ft² | living room 261.95 ft² | basement 193.91 ft² | garage 102.19 ft²

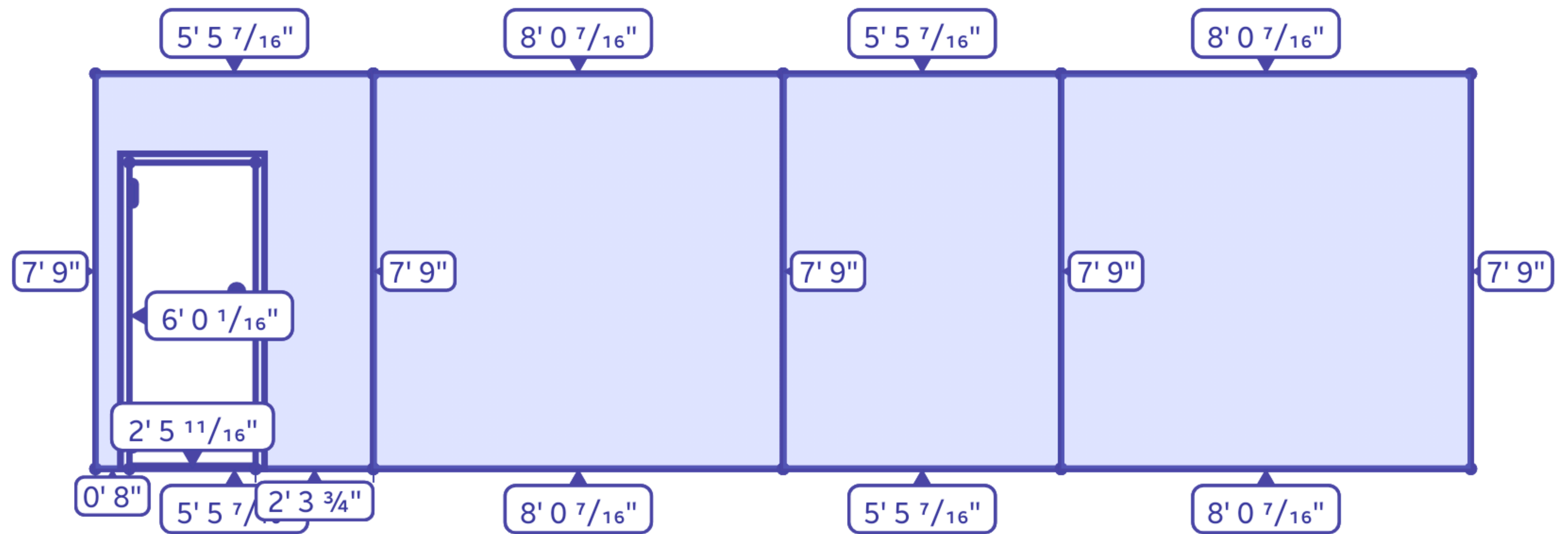

Area	43.81 ft ²
Perimeter	26' 11 11/16"
Volume	339.41 ft ³
Walls	194.14 ft ²
Ceiling	43.81 ft ²
Height	7' 9"
Windows	0 ft ²
Doors	14.86 ft ²



bath

3D

Kitchen 138.57 ft² | hallway 69.07 ft² | bedroom 119.31 ft² | master bath 228.76 ft² | laundry 193.91 ft² | barn room 108.19 ft² | garage 261.95 ft² | basement 613.07 ft²

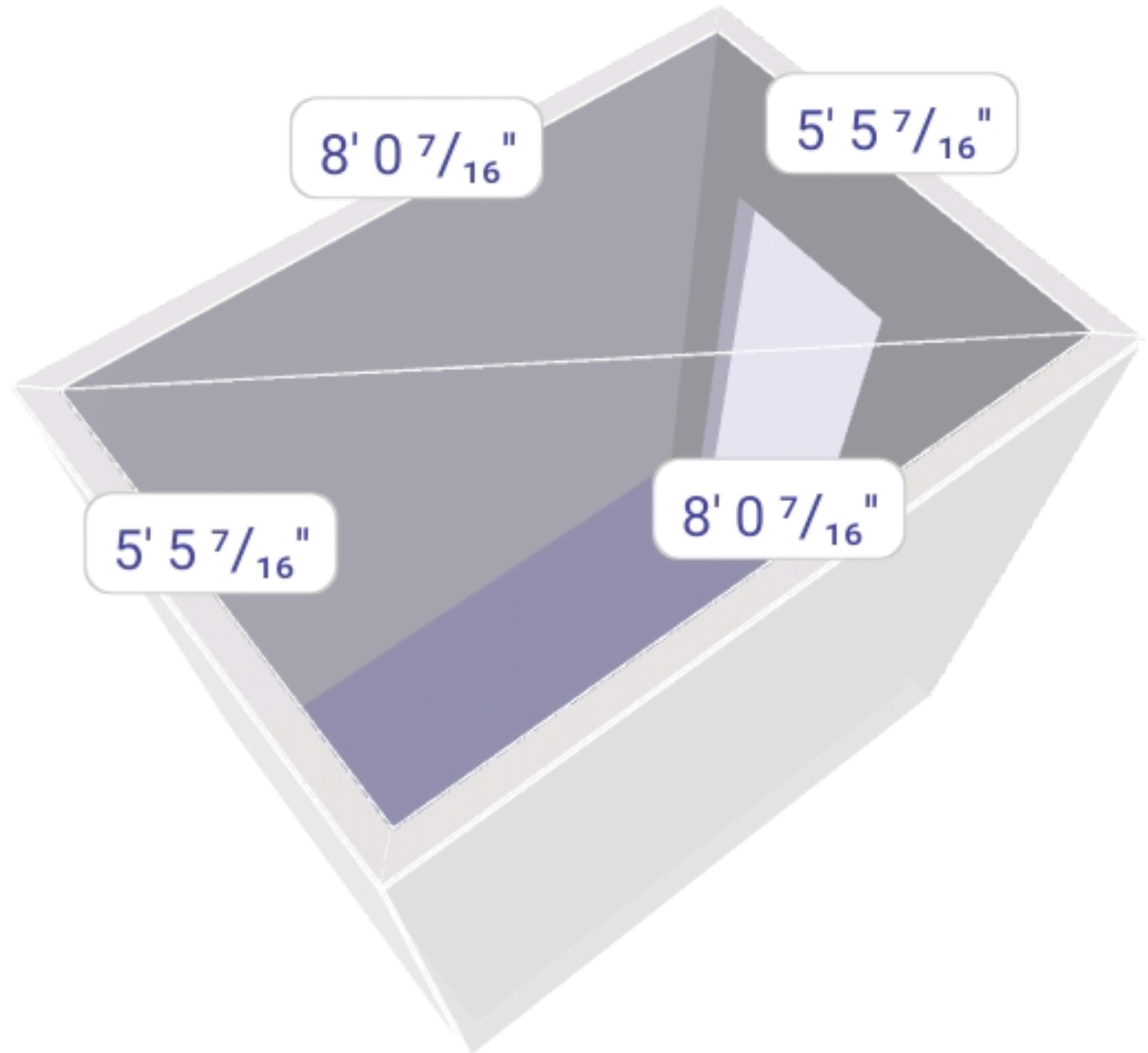

Area	43.81 ft ²
Perimeter	26' 11 11/16"
Volume	339.41 ft ³
Walls	194.14 ft ²
Ceiling	43.81 ft ²
Height	7' 9"
Windows	0 ft ²
Doors	14.86 ft ²



bed 2

Floor

Kitchen 138.57 ft² | Hallway 261.95 ft² | Bed 1 189.00 ft² | Bed 2 119.30 ft² | Master bath 110.09 ft² | Basement 228.76 ft² | Laundry 193.91 ft² | Barn room 108.19 ft² | Garage 613.07 ft²

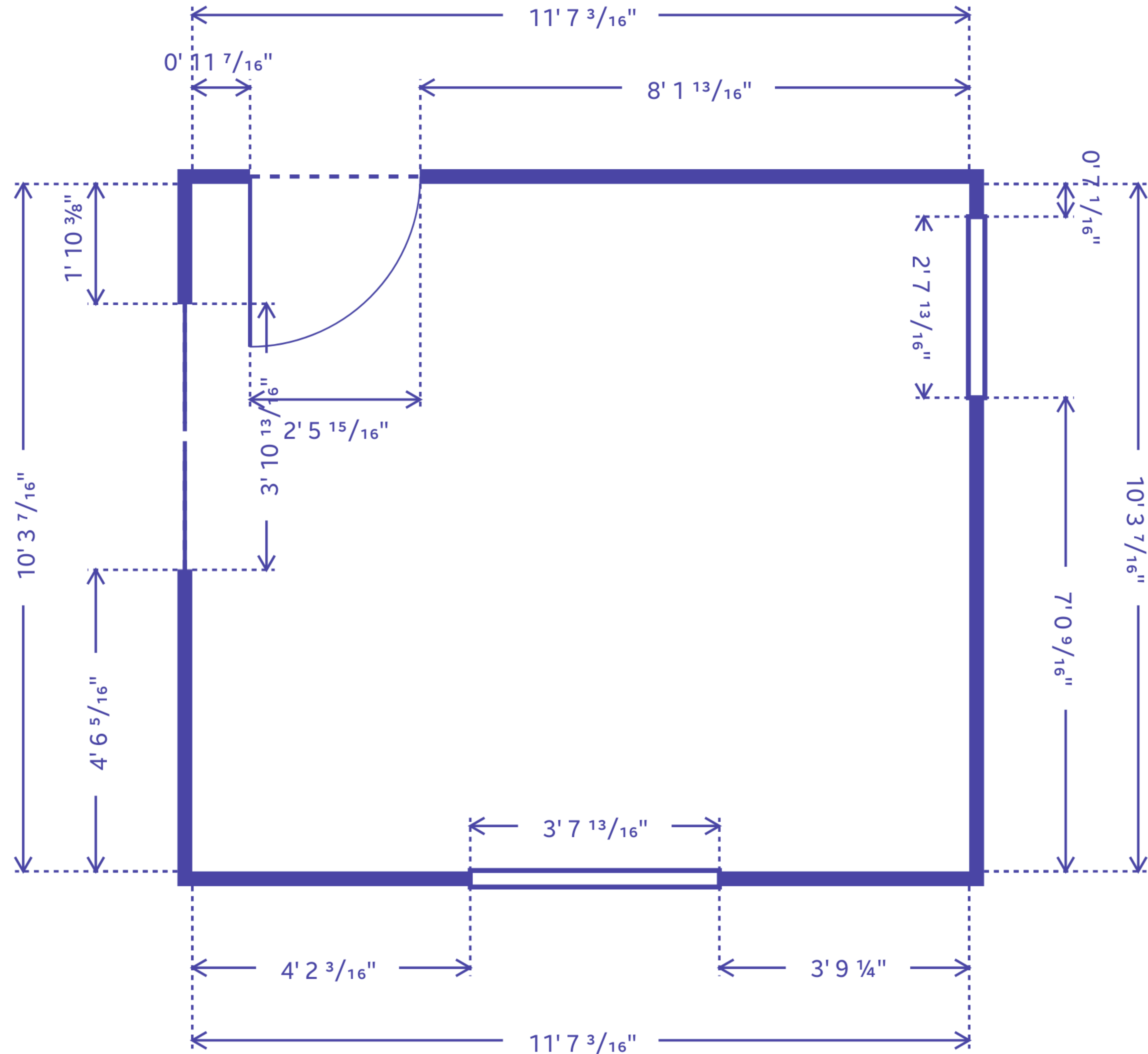

Area	119.3 ft ²
Perimeter	43' 9 1/4"
Volume	924.31 ft ³
Walls	268.48 ft ²
Ceiling	119.3 ft ²
Height	7' 9"
Windows	27.69 ft ²
Doors	42.93 ft ²



bed 2

Walls

Kitchen 138.57 ft² hall 261.95 ft² bedroom 189.00 ft² bathroom 68.91 ft² master bath 110.09 ft² basement 228.76 ft² laundry 613.07 ft² barn room 108.19 ft² garage 193.91 ft²

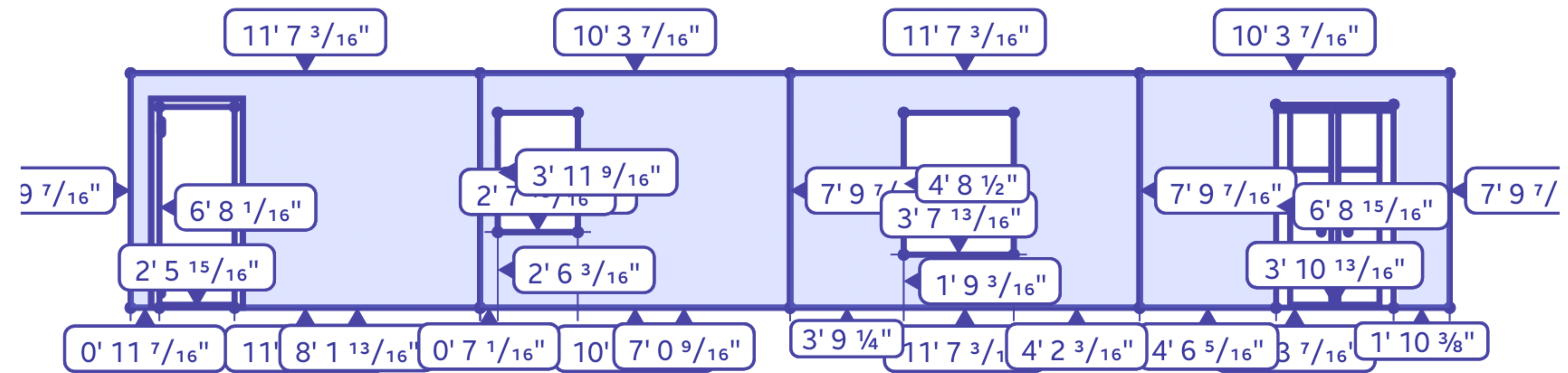

Area	119.3 ft ²
Perimeter	43' 9 1/4"
Volume	924.31 ft ³
Walls	268.48 ft ²
Ceiling	119.3 ft ²
Height	7' 9"
Windows	27.69 ft ²
Doors	42.93 ft ²



bed 2

3D

Kitchen 138.57 ft² | hall 69.00 ft² | bathroom 66.91 ft² | master bath 21.07 ft² | master bedroom 228.76 ft² | laundry 193.91 ft² | barn room 102.19 ft² | garage 613.07 ft²

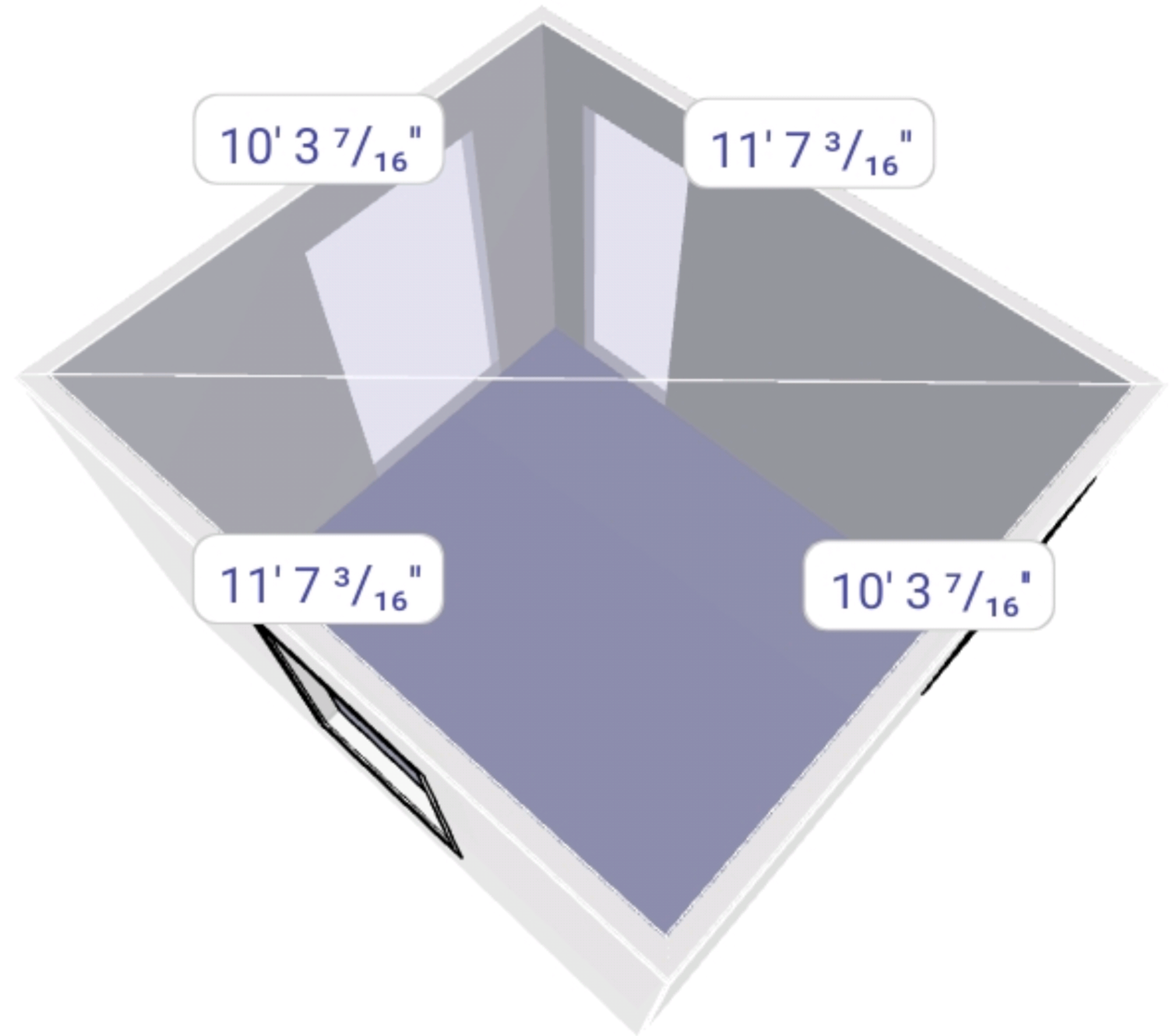

Area	119.3 ft ²
Perimeter	43' 9 1/4"
Volume	924.31 ft ³
Walls	268.48 ft ²
Ceiling	119.3 ft ²
Height	7' 9"
Windows	27.69 ft ²
Doors	42.93 ft ²



master bed

Floor

Kitchen 138.57 ft² | Hallway 189.00 ft² | Bath 107.46 ft² | Bed 19.31 ft² | Master bath 228.76 ft² | Laundry 193.91 ft² | Barn room 108.19 ft² | Basement 613.07 ft² | Garage 108.19 ft²

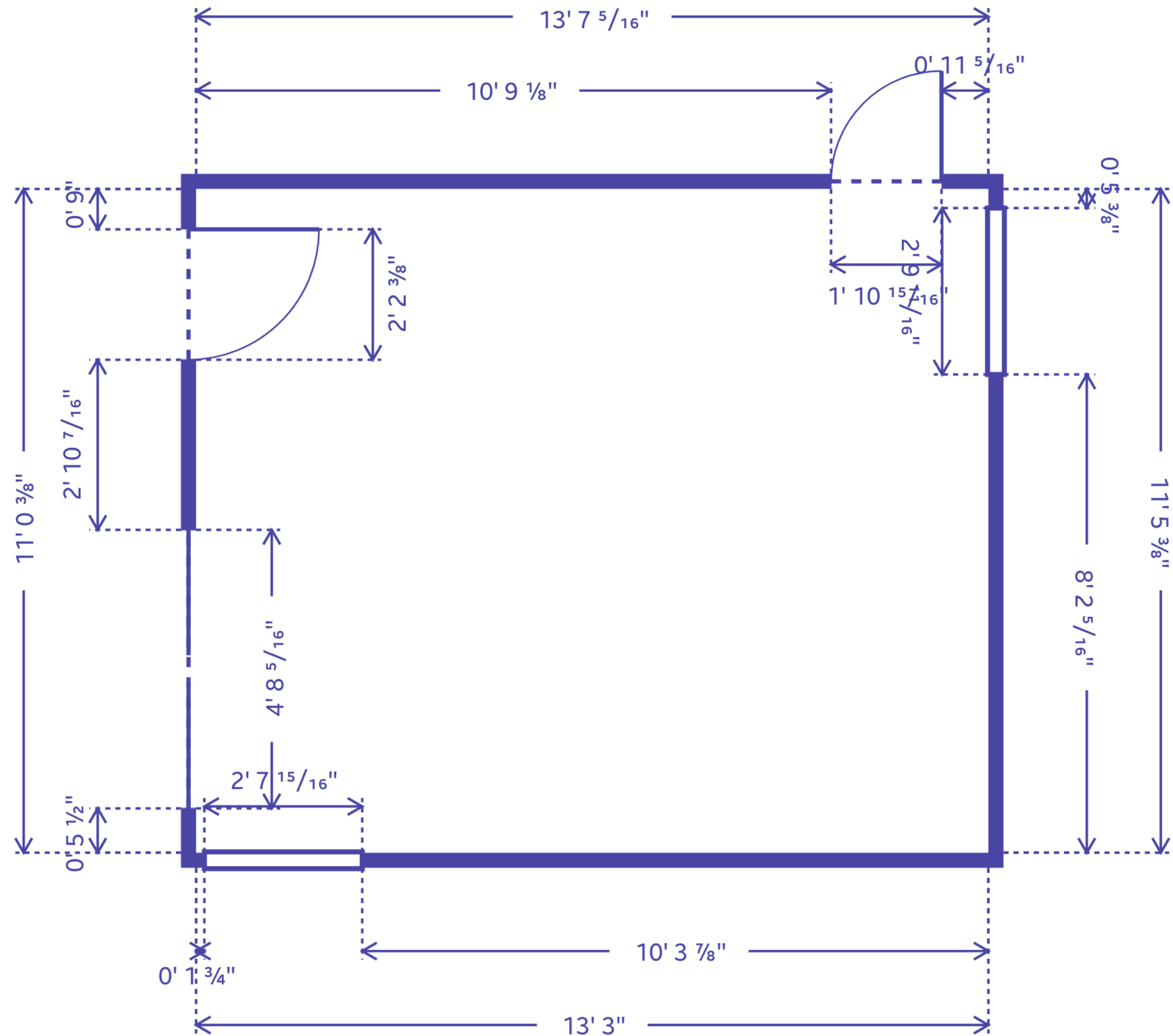

Area	149.09 ft ²
Perimeter	49' 0 ¹ / ₈ "
Volume	1155.07 ft ³
Walls	301.74 ft ²
Ceiling	149.09 ft ²
Height	7' 9"
Windows	19.76 ft ²
Doors	58.23 ft ²

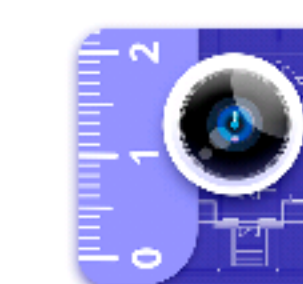

master bed

Walls

Kitchen 138.57 ft² Hallway 261.95 ft² Bed 189.00 ft² Bath 102.46 ft² Master bath 119.31 ft² Basement 228.76 ft² Laundry 193.91 ft² Barn room 108.19 ft² Garage 613.07 ft²

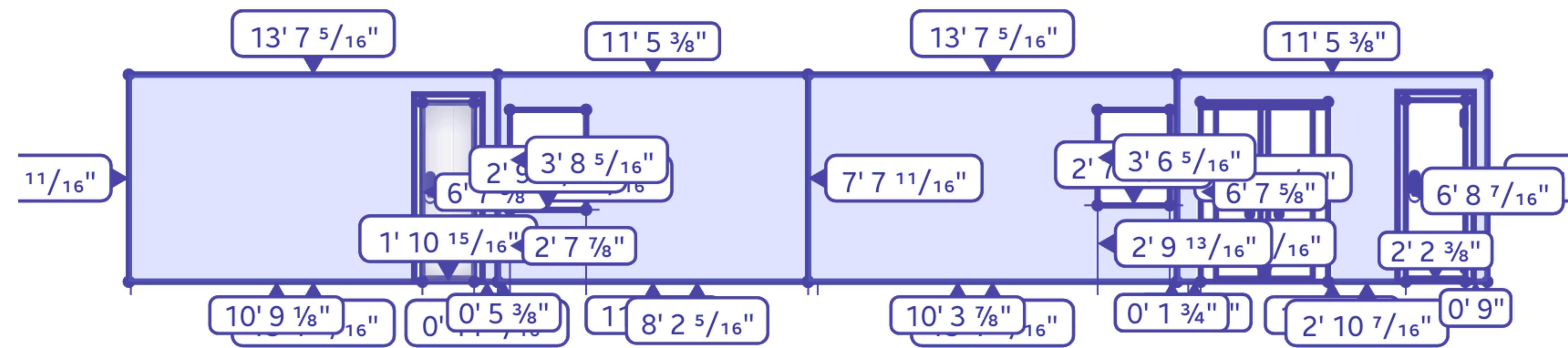

Area	149.09 ft ²
Perimeter	49' 0 1/8"
Volume	1155.07 ft ³
Walls	301.74 ft ²
Ceiling	149.09 ft ²
Height	7' 9"
Windows	19.76 ft ²
Doors	58.23 ft ²



master bed

3D

Kitchen 138.57 ft² | Hallway 69.07 ft² | Bath 66.19 ft² | Bed 228.76 ft² | Master bath 102.19 ft² | Laundry 613.07 ft² | Barn room 102.19 ft² | Garage 102.19 ft² | Basement 228.76 ft²

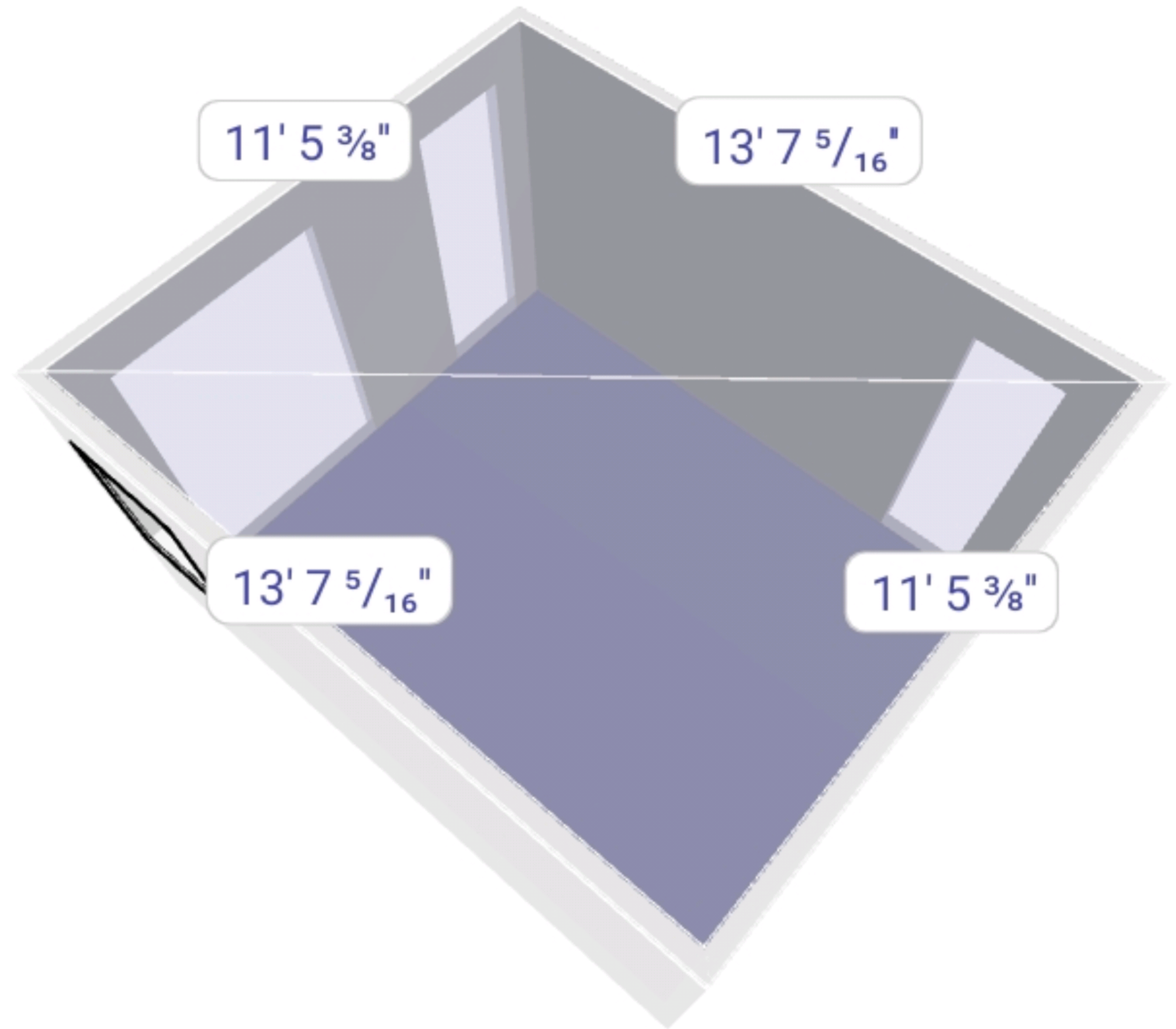

Area	149.09 ft ²
Perimeter	49' 0 1/8"
Volume	1155.07 ft ³
Walls	301.74 ft ²
Ceiling	149.09 ft ²
Height	7' 9"
Windows	19.76 ft ²
Doors	58.23 ft ²

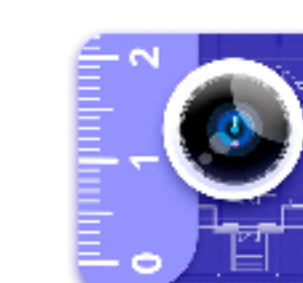

master bath

Floor

Kitchen 138.57 ft² | Hallway 261.95 ft² | Bed 189.00 ft² | Bath 107.46 ft² | Master bath 31.07 ft² | Basement 19.31 ft² | Laundry 228.76 ft² | Barn room 193.91 ft² | Garage 108.19 ft²

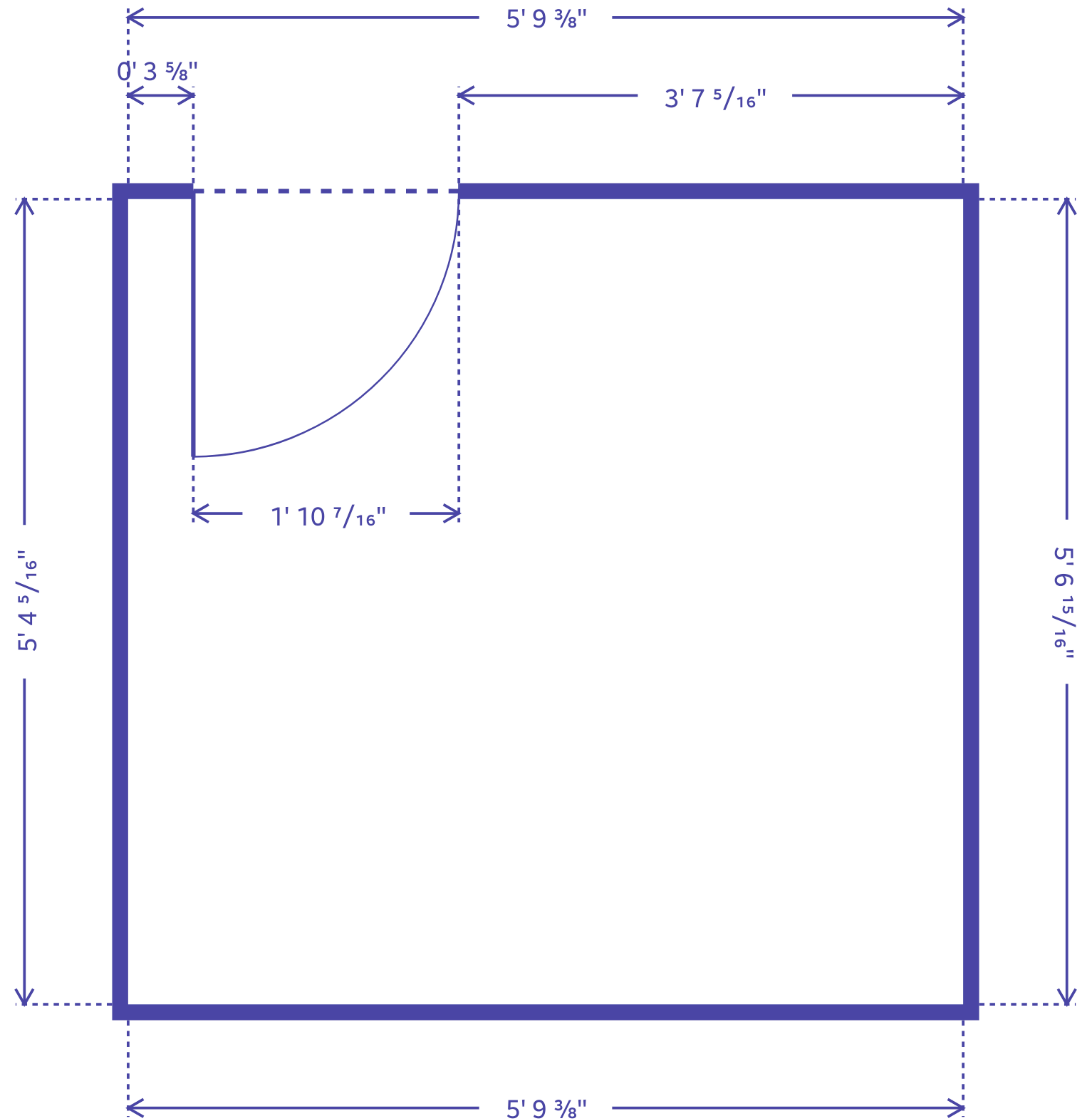

Area	31.07 ft ²
Perimeter	22' 3 11/16"
Volume	240.73 ft ³
Walls	160.83 ft ²
Ceiling	31.07 ft ²
Height	7' 9"
Windows	0 ft ²
Doors	11.98 ft ²



master bath

Walls

Kitchen 138.57 ft² | Hallway 261.95 ft² | Bed 189.00 ft² | Bath 102.46 ft² | Master bath 31.07 ft² | Basement 193.10 ft² | Laundry 228.76 ft² | Barn room 108.19 ft² | Garage 613.07 ft²

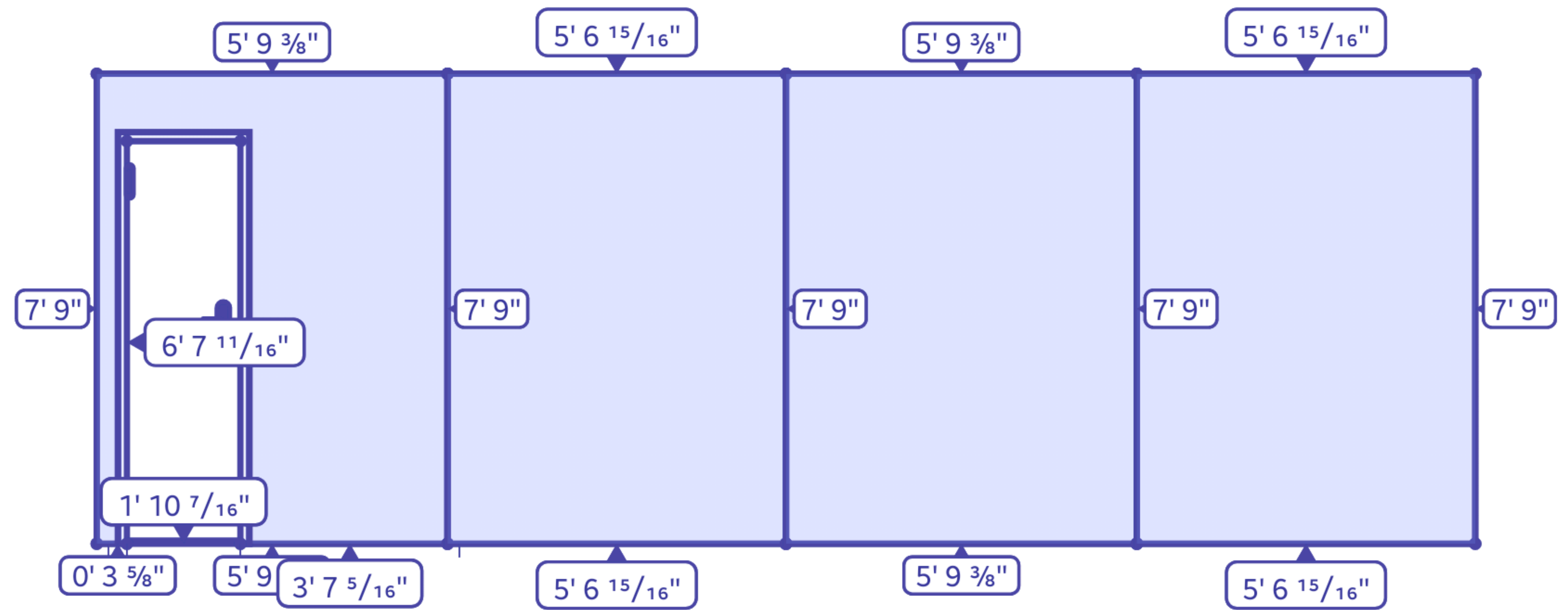

Area	31.07 ft ²
Perimeter	22' 3 11/16"
Volume	240.73 ft ³
Walls	160.83 ft ²
Ceiling	31.07 ft ²
Height	7' 9"
Windows	0 ft ²
Doors	11.98 ft ²



master bath

3D

Kitchen 138.57 ft² | hall 107.46 ft² | bed 119.34 ft² | master bath 31.07 ft² | laundry room 228.76 ft² | barn room 102.19 ft² | garage 613.07 ft²

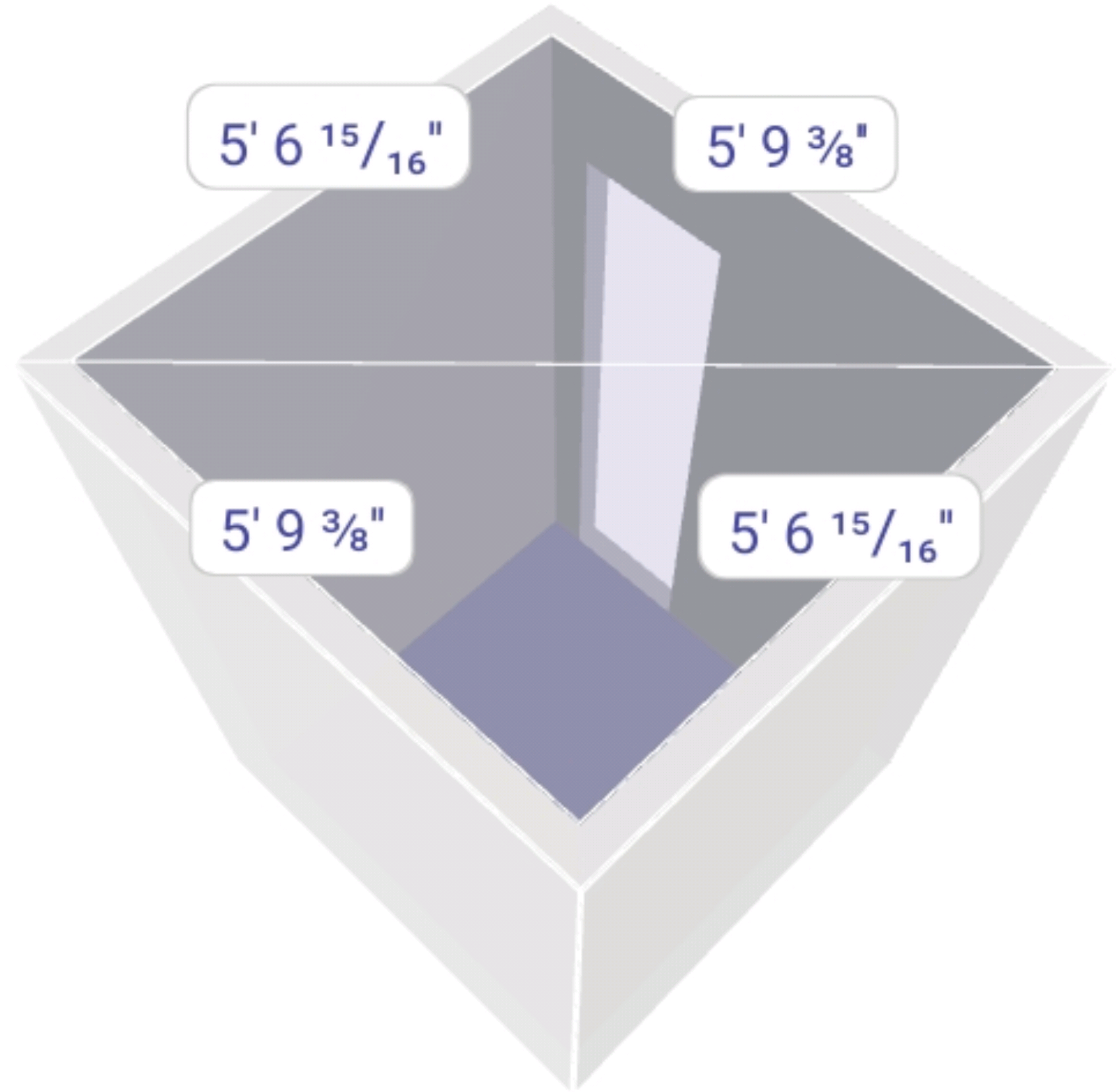

Area	31.07 ft ²
Perimeter	22' 3 11/16"
Volume	240.73 ft ³
Walls	160.83 ft ²
Ceiling	31.07 ft ²
Height	7' 9"
Windows	0 ft ²
Doors	11.98 ft ²



basement

Floor

Kitchen 138.57 ft² | hallway 89.00 ft² | bathroom 68.11 ft² | master bath 61.30 ft² | bedroom 22.76 ft² | basement 228.76 ft² | laundry 13.07 ft² | barn room 93.91 ft² | garage 108.19 ft²

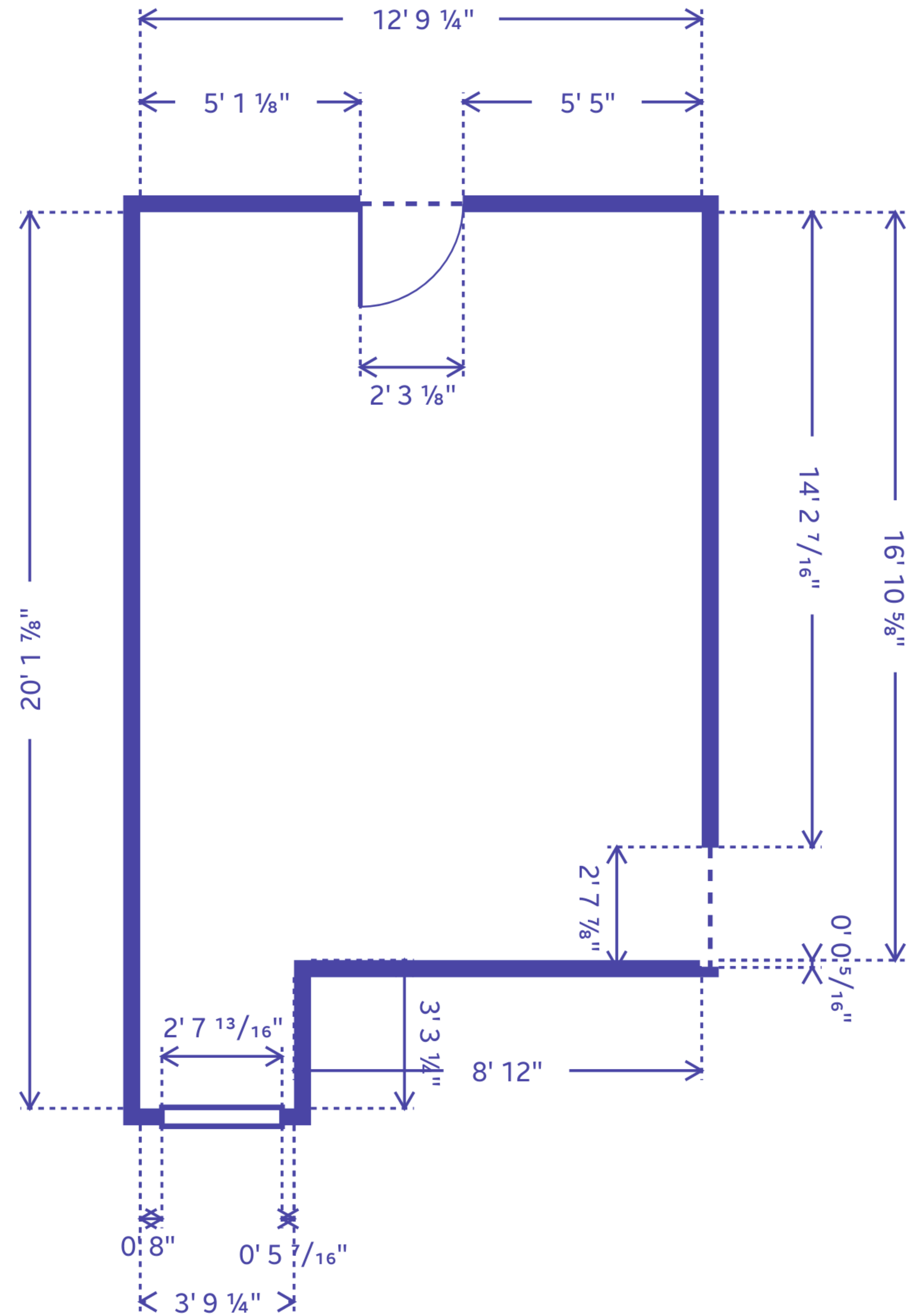

Area	228.76 ft ²
Perimeter	65' 11 ³ / ₁₆ "
Volume	1619.39 ft ³
Walls	431.65 ft ²
Ceiling	228.76 ft ²
Height	7' 0 ¹⁵ / ₁₆ "
Windows	2.67 ft ²
Doors	32.41 ft ²



basement

Walls

Kitchen 138.57 ft² Hallway 261.95 ft² Bed 189.07 ft² Bath 102.46 ft² Master bath 119.31 ft² Basement 228.76 ft² Laundry 613.07 ft² Barn room 108.19 ft² Garage 193.91 ft²

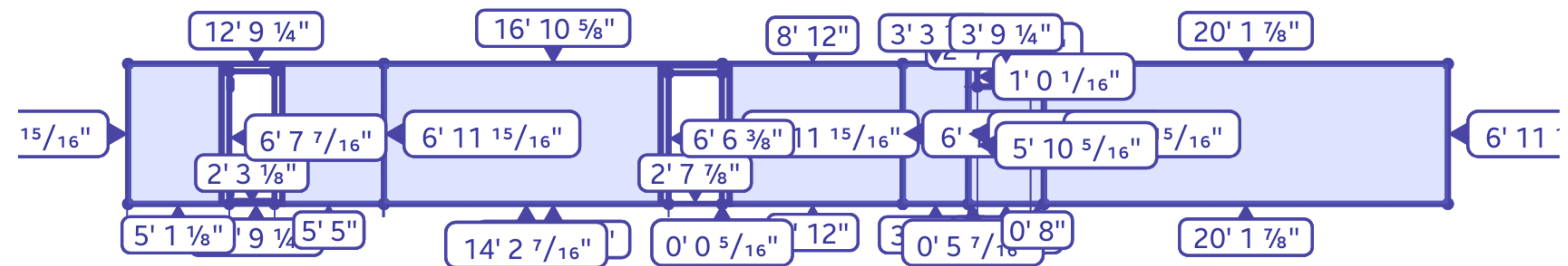

Area	228.76 ft ²
Perimeter	65' 11 3/16"
Volume	1619.39 ft ³
Walls	431.65 ft ²
Ceiling	228.76 ft ²
Height	7' 0 15/16"
Windows	2.67 ft ²
Doors	32.41 ft ²



basement

3D

Kitchen 138.57 ft² living room 189.07 ft² hall 66.11 ft² bedroom 110.31 ft² master bath 22.76 ft² basement 228.76 ft² laundry 613.07 ft² barn room 108.19 ft² garage 93.91 ft²

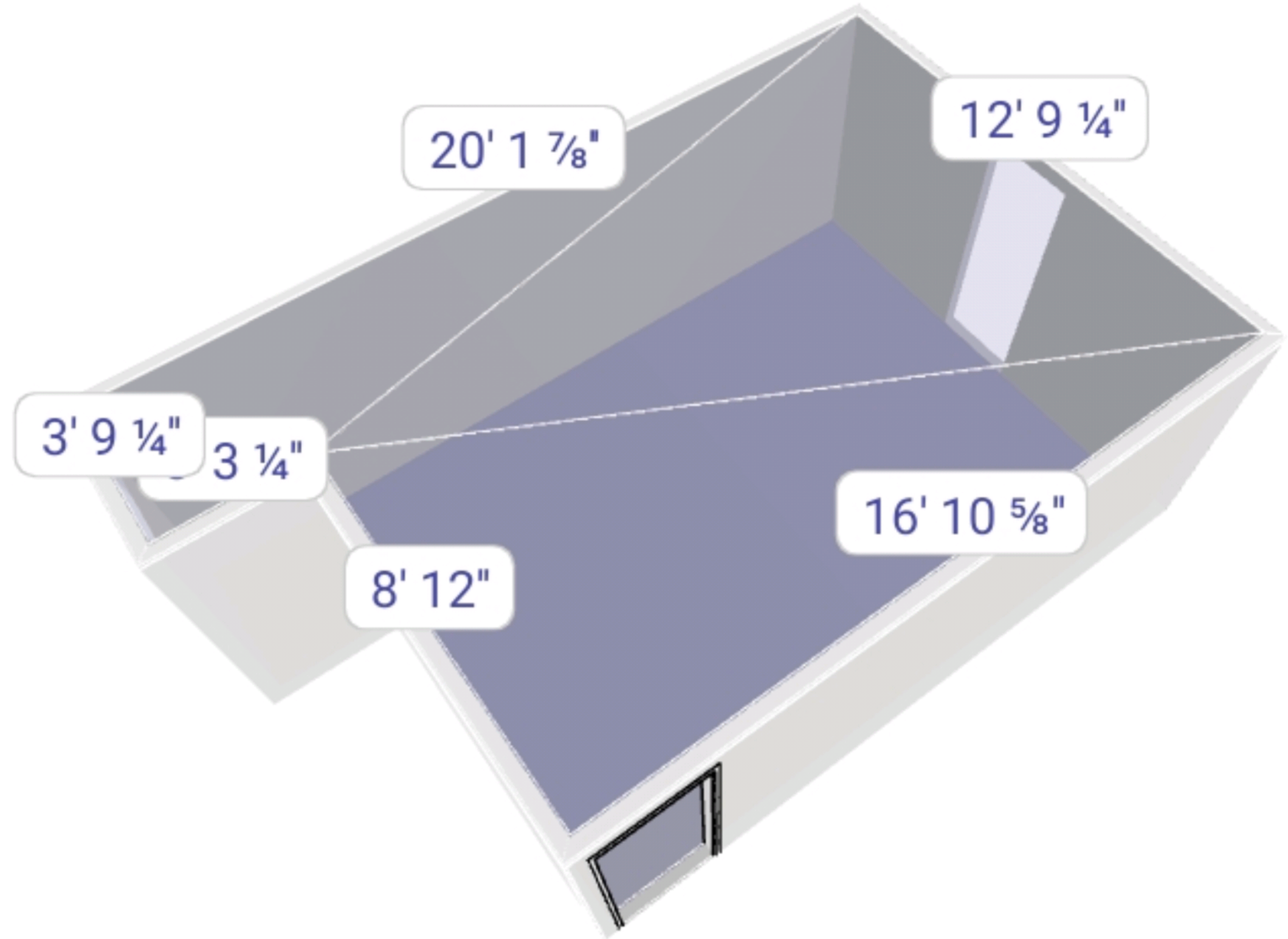

Area	228.76 ft ²
Perimeter	65' 11 3/16"
Volume	1619.39 ft ³
Walls	431.65 ft ²
Ceiling	228.76 ft ²
Height	7' 0 15/16"
Windows	2.67 ft ²
Doors	32.41 ft ²

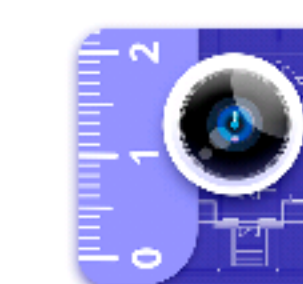

garage

Walls

Kitchen 138.57 ft²
 living room 189.00 ft²
 hallway 66.91 ft²
 bedroom 119.31 ft²
 bathroom 228.76 ft²
 master bath 61.09 ft²
 basement 228.76 ft²
 laundry 3.07 ft²
 barn room 108.19 ft²
 garage 613.07 ft²

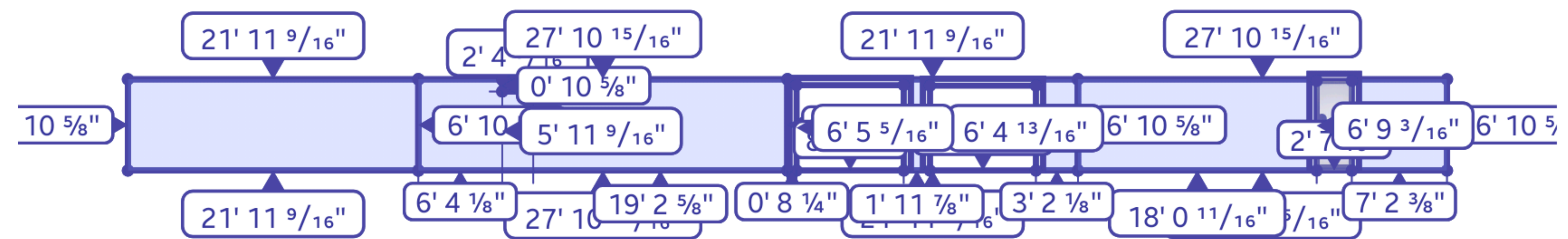

Area	613.07 ft ²
Perimeter	99' 9"
Volume	4339.86 ft ³
Walls	582.61 ft ²
Ceiling	613.07 ft ²
Height	7' 0 ¹⁵ / ₁₆ "
Windows	2.08 ft ²
Doors	121.44 ft ²



garage

3D

Kitchen 138.57 ft² | Hallway 18.07 ft² | Bed 107.46 ft² | Master bath 61.34 ft² | Basement 228.76 ft² | Laundry 3.07 ft² | Barn room 108.19 ft² | Garage 613.07 ft²

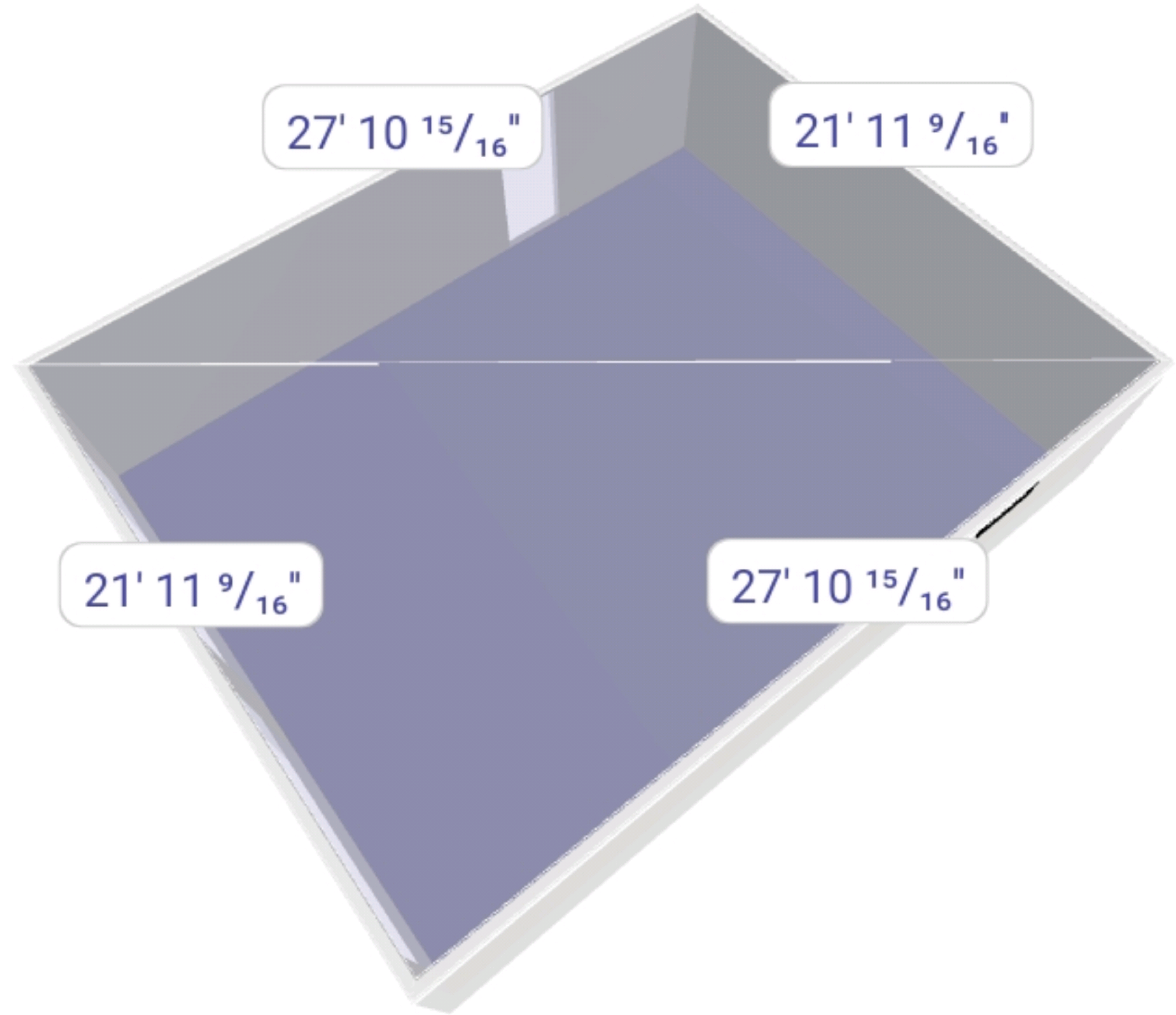

Area	613.07 ft ²
Perimeter	99' 9"
Volume	4339.86 ft ³
Walls	582.61 ft ²
Ceiling	613.07 ft ²
Height	7' 0 $\frac{15}{16}''$
Windows	2.08 ft ²
Doors	121.44 ft ²



laundry room

Floor

Kitchen 138.57 ft² | Hallway 261.95 ft² | Bed 189.07 ft² | Bath 107.46 ft² | Master bath 193.40 ft² | Basement 228.76 ft² | Laundry room 133.91 ft² | Garage 198.19 ft² | Barn room 613.07 ft²

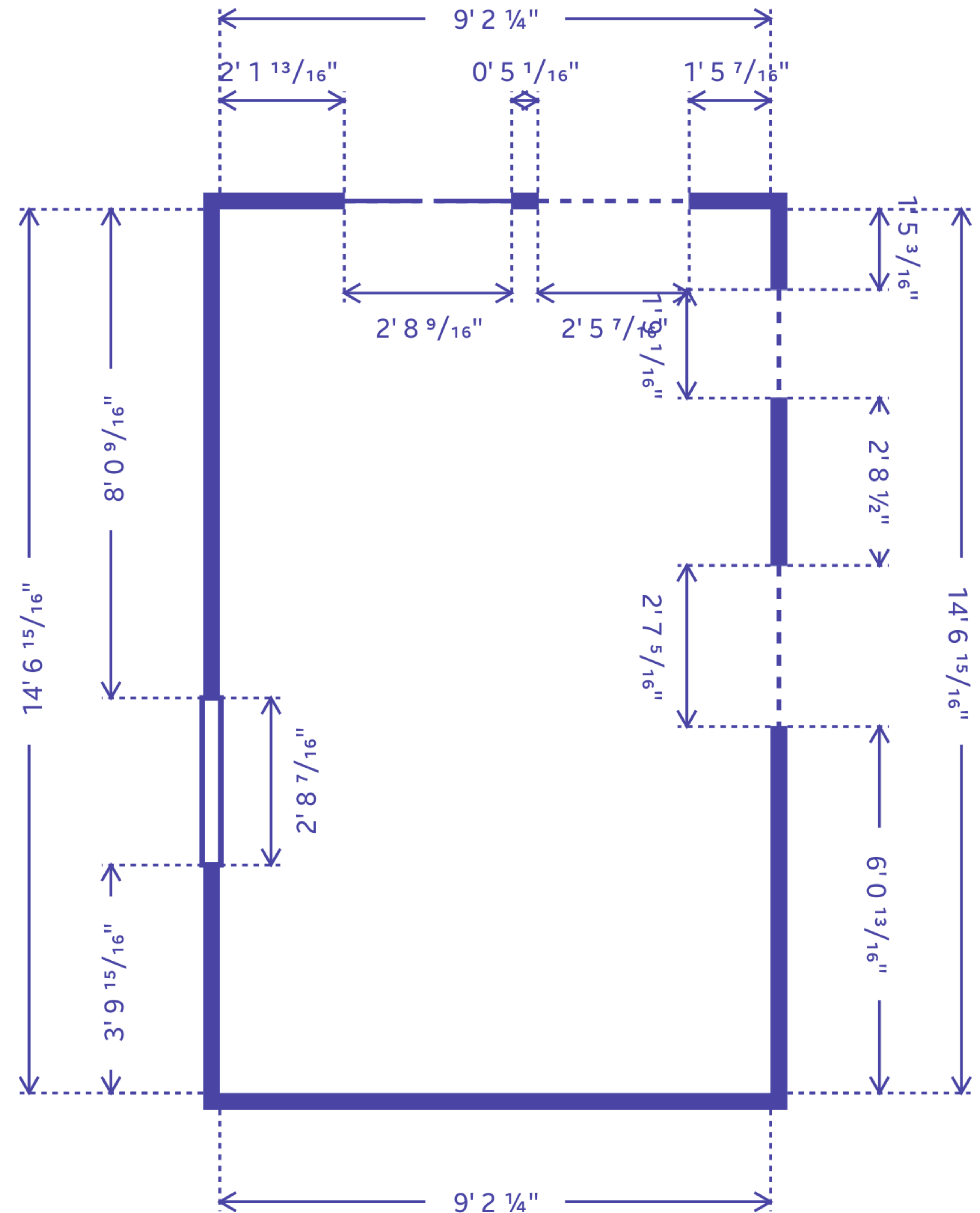

Area	133.91 ft ²
Perimeter	47' 6 5/16"
Volume	947.95 ft ³
Walls	272.18 ft ²
Ceiling	133.91 ft ²
Height	7' 0 15/16"
Windows	2.94 ft ²
Doors	61.31 ft ²



laundry room

Walls

Kitchen 138.57 ft²
 living room 189.00 ft²
 hallway 261.95 ft²
 bedroom 107.46 ft²
 bathroom 68.11 ft²
 master bath 110.09 ft²
 basement 228.76 ft²
 laundry room 133.91 ft²
 garage 195.10 ft²
 barn room 613.07 ft²

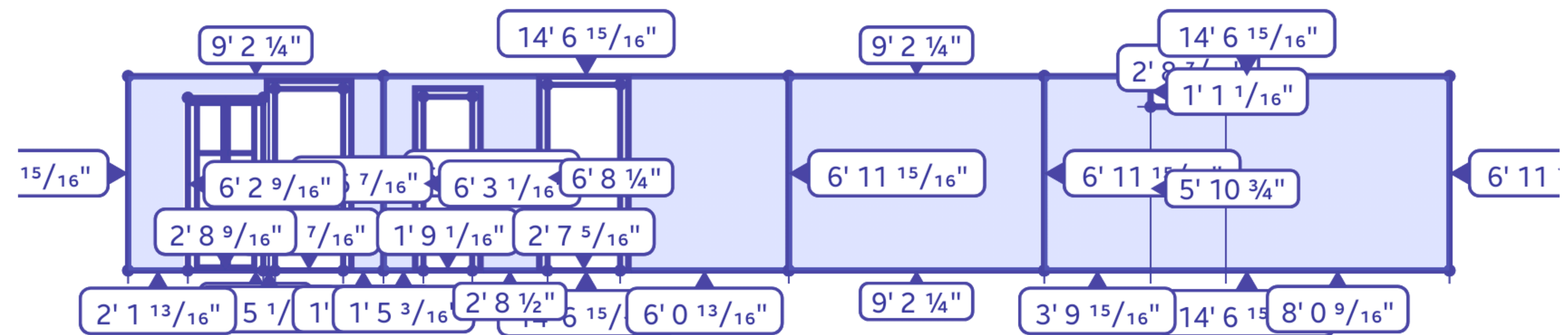

Area	133.91 ft ²
Perimeter	47' 6 5/16"
Volume	947.95 ft ³
Walls	272.18 ft ²
Ceiling	133.91 ft ²
Height	7' 0 15/16"
Windows	2.94 ft ²
Doors	61.31 ft ²



laundry room

3D

Kitchen 138.57 ft² | hall 189.00 ft² | bath 102.46 ft² | master bath 119.31 ft² | basement 228.76 ft² | laundry room 133.91 ft² | garage 613.07 ft² | barn room 108.19 ft²

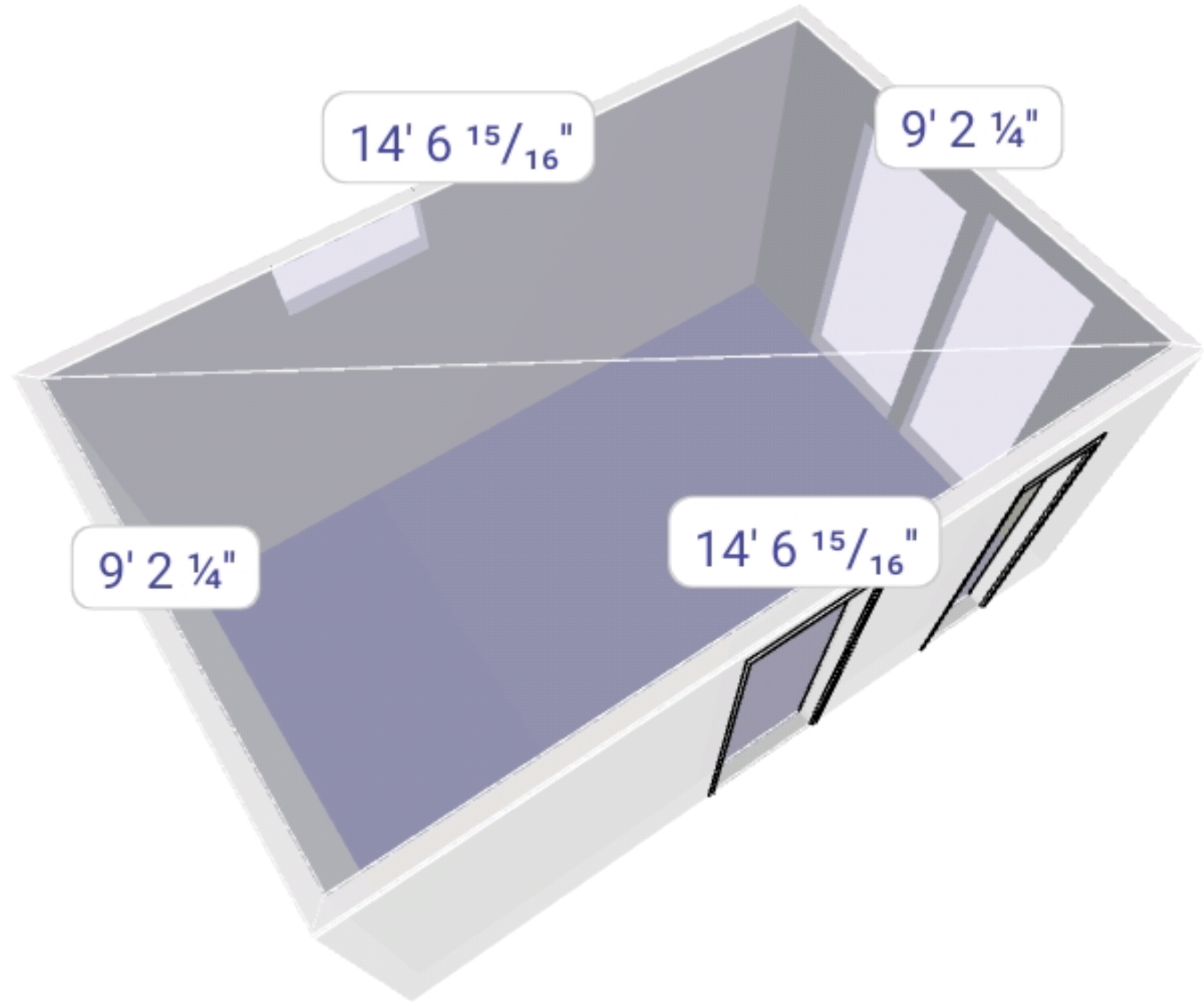

Area	133.91 ft ²
Perimeter	47' 6 ⁵ / ₁₆ "
Volume	947.95 ft ³
Walls	272.18 ft ²
Ceiling	133.91 ft ²
Height	7' 0 ¹⁵ / ₁₆ "
Windows	2.94 ft ²
Doors	61.31 ft ²



barn room

Floor

Kitchen 138.57 ft²
 living room 189.00 ft²
 hallway 66.91 ft²
 bedroom 119.34 ft²
 master bath 228.76 ft²
 basement 173.91 ft²
 laundry 613.07 ft²
 garage 140.25 ft²
 barn room 109.19 ft²

Area	109.19 ft ²
Perimeter	43' 2 3/4"
Volume	772.97 ft ³
Walls	275.07 ft ²
Ceiling	109.19 ft ²
Height	7' 0 15/16"
Windows	0 ft ²
Doors	30.95 ft ²

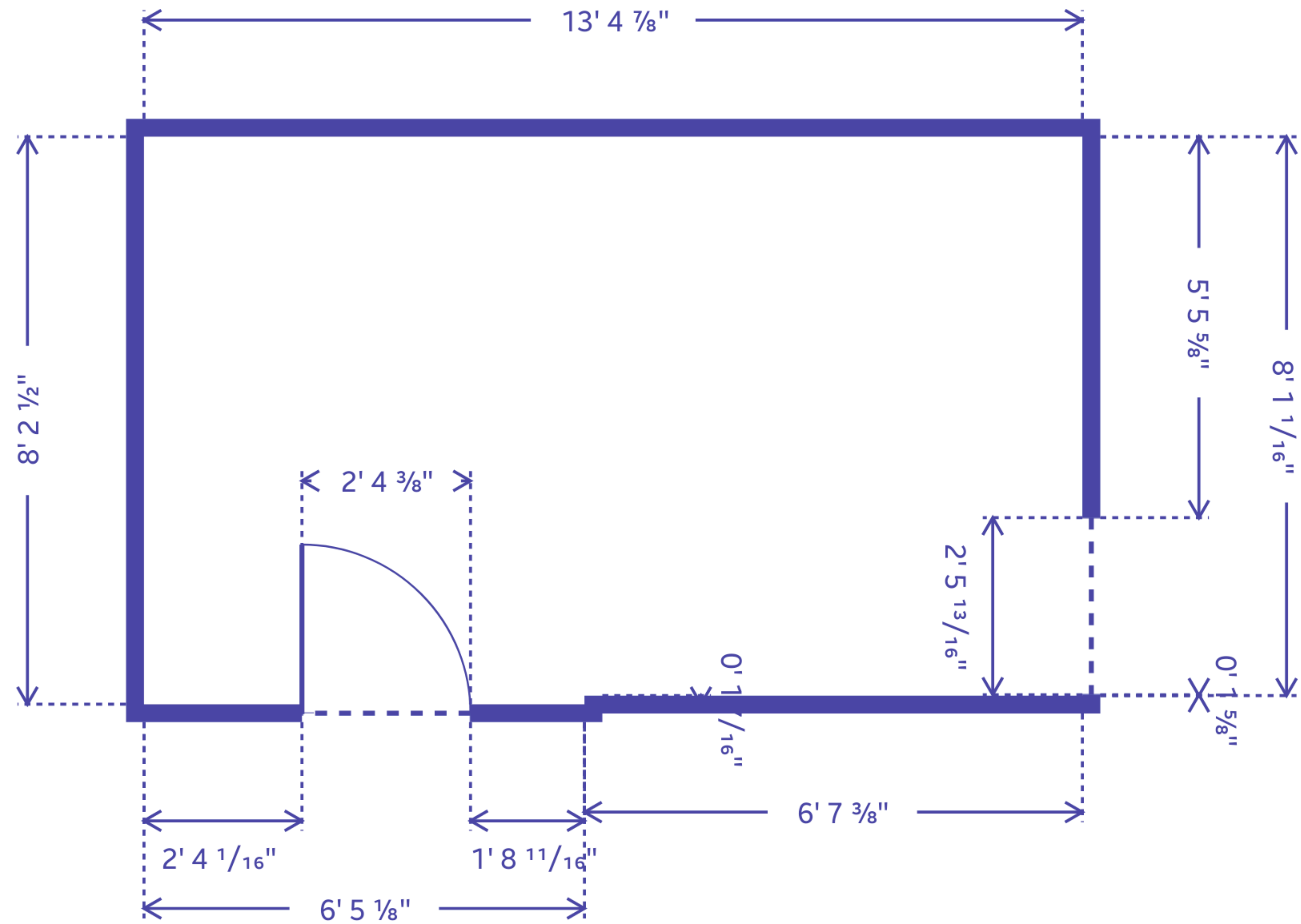

barn room

Walls

Kitchen 138.57 ft² hall 261.95 ft² bed 89.00 ft² bath 68.11 ft² master bath 19.31 ft² basement 228.76 ft² laundry 613.07 ft² garage 103.91 ft² barn room 109.19 ft²

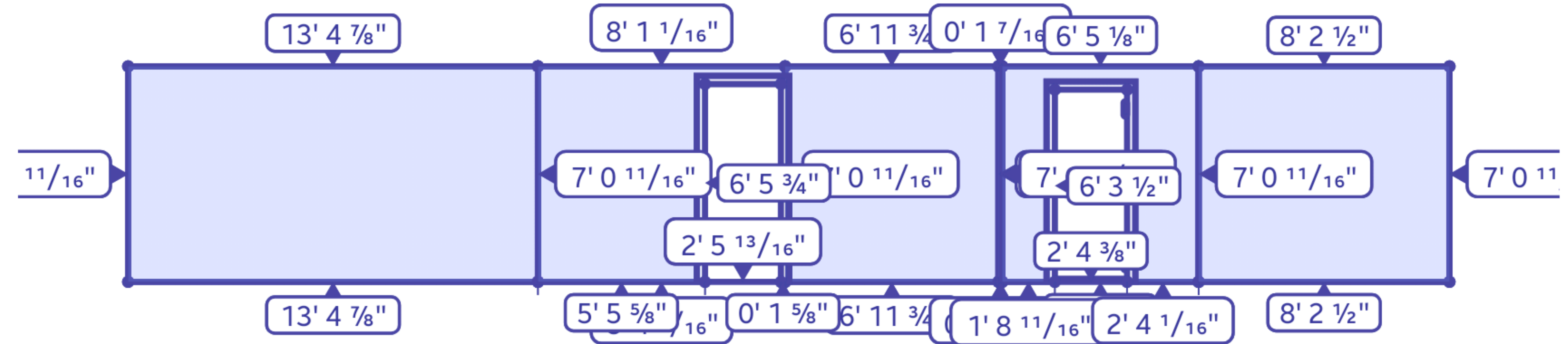

Area	109.19 ft ²
Perimeter	43' 2 3/4"
Volume	772.97 ft ³
Walls	275.07 ft ²
Ceiling	109.19 ft ²
Height	7' 0 15/16"
Windows	0 ft ²
Doors	30.95 ft ²

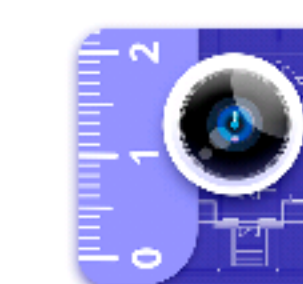

barn room

3D

Kitchen 138.57 ft² hall 107.46 ft² bath 119.31 ft² master bath 110.09 ft² basement 228.76 ft² laundry 193.91 ft² barn room 109.19 ft² garage 102.25 ft² 261.95 ft² 613.07 ft²

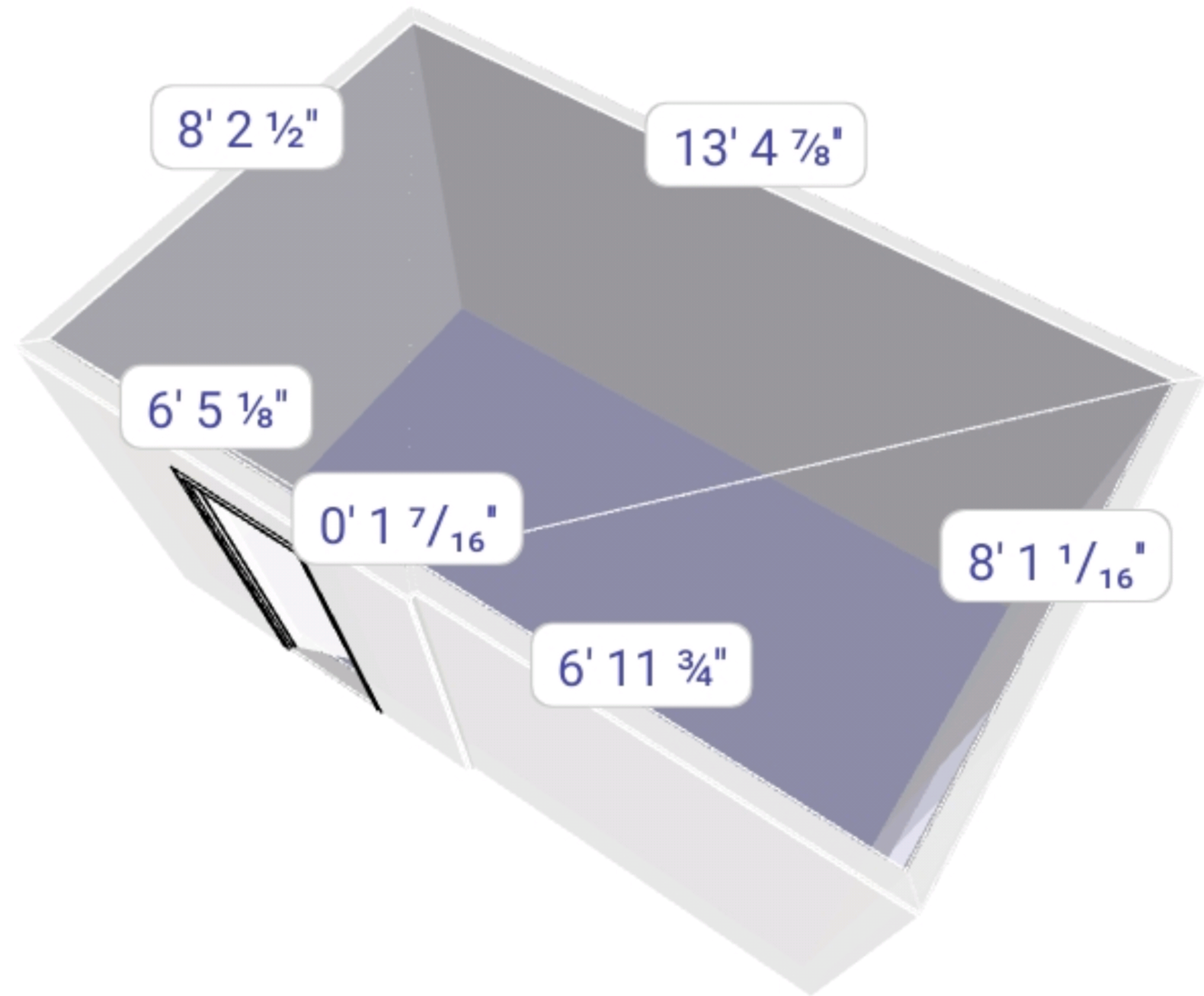

Area	109.19 ft ²
Perimeter	43' 2 3/4"
Volume	772.97 ft ³
Walls	275.07 ft ²
Ceiling	109.19 ft ²
Height	7' 0 15/16"
Windows	0 ft ²
Doors	30.95 ft ²

